Vmag

ALL STACKED • ALL NATURAL

VOLUPTUOUS.COM

Voluptuous

AUGUST 2011

THE SCORE GROUP

Lana Ivans 34E

Arianna Sinn 34G

Michelle Bond 34H

BUSTY LEZZIE THREEWAY

Scarlett 38E

Elaina 34N

Shyla 38G

Valory 34FF

Danica 38J

Dors 34KK

SALE TO MINORS IS FORBIDDEN

INTERNATIONAL EDITION-BONUS
$11.99 U.S. $13.99 CANADA

73

7 25274 02662 3

Natalie Fiore
Tropical Tatas!

Kaytee Carter
42-30-34
Nothin' But Curves!

13 Brit tit phenomenon, Dors Feline, shows off her curves and her impressive rack in the DVD pick, *Full Figured Foxes.*

FULL FIGURED Foxes
Release: StoreMags & FantaMag
StoreMags.com - Free Magazines Download in True PDF format

V-mag

AUGUST 2011

CONTENTS

VOLUME 18, NUMBER 8

DEPARTMENTS

5 V-MAIL
Readers chime in about the tits and slits and the ladies of V-mag!

FEATURES

12 *FULL FIGURED FOXES*
These 11 full-figured and frisky babes strip and spread and then work their tits and slits for you!

19 THE *SCORELAND* BLOG
Find out about your favorite V-mag models on our online blog forum!

PICTORIALS

20 NATALIE FIORE

29 KAYTEE CARTER

36 ARIANNA SINN, MICHELLE MAY & LANA IVANS XXX

44 SCARLETT ROUGE XXX

56 ELAINA GREGORY

68 VALORY IRENE

77 DANICA DANALI

89 SHYLA SHY XXX

NOTICE: THIS IS ADULT MATERIAL

All of the performers/models, and all of the characters that they portray, were over 18 years of age at the time of the photography. The content is inappropriate for minors and appropriate care should be taken to ensure that it is not viewed by anyone under 18 years of age.

Voluptuous (ISSN #1087-7657) is published 13 times a year, monthly, plus an additional issue in Dec. for $59.95 per year in the USA and $99.95 (U.S. funds only) in Canada, by The Score Group, 1629 N.W. 84 Avenue, Miami, FL 33126. Periodicals Postage Paid at Miami, FL and Additional Mailing Offices. POSTMASTER: Please send address changes to: Voluptuous, 1629 N.W. 84 Avenue, Miami, FL 33126.

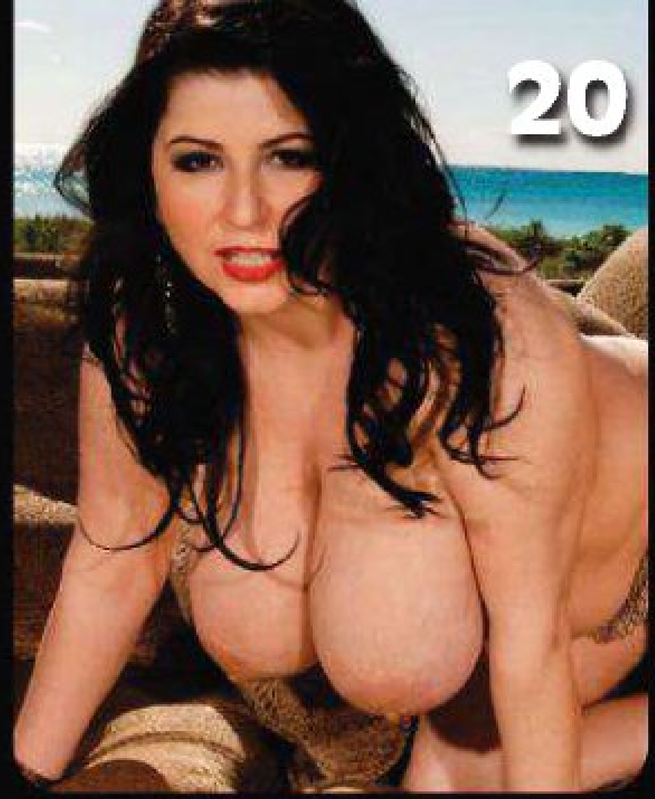

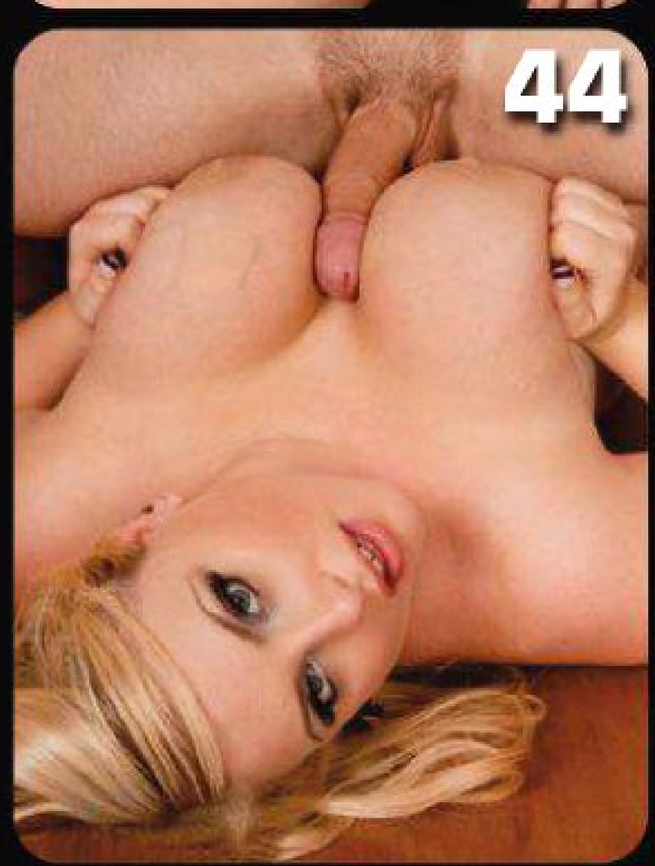

89

Blonde bombshell, Shyla, is certainly not shy when it comes to jumping all over this stiff cock!

Stored.xxx.com

ON THE INTERNET www.eBoobStore.com **UNITED STATES & CANADA** 1•800•421•0760
INTERNATIONAL ORDERS +305•662•5959 **24-HOUR, 7-DAY FAX** +305•662•5952

MAIL TO: The SCORE Group (Dept. VO0811), 1629 N.W. 84 Avenue, Miami, FL 33126 USA

YES, SEND ME 12 ISSUES OF *VOLUPTUOUS* FOR ONLY $59.95/C$87.95/£55.95/€64.95

Allow 4-to-8 weeks for delivery of first issue. All magazines will arrive in a discreet envelope to protect your privacy. By signing below, you certify that you are at least 18 years old. We accept checks or money orders in U.S. dolars, Canadian dollars, UK pounds and Euros only. All other countries: $89.95 U.S. Credit card orders must provide exact billing address if different from mailing address. New and current subscribers to *Voluptuous* will automatically save 15% off all merchandise available in *Voluptuous*. This discount applies to SCORE Group products only, to be deducted prior to the addition of any S&H charges where applicable. Plus, new and current U.S. subscribers receive FREE S&H on all SCORE Group products for the length of your subscription. *No discounts on magazine subscriptions. Some additional restrictions may apply. **15% discount available to U.S., Canada, U.K. & Mexico subscribers only.**

➤ **PLEASE INDICATE:** ❑ ***New*** ❑ ***Renewal*** *All special offers mentioned above are non-transferable and are applicable as long as your *Voluptuous* subscription remains current. Discounts and free shipping offers cannot be combined with any other discount offers and may be revoked at any time at the sole discretion of *Voluptuous* and/or The SCORE Group.

➤ **PAYMENT METHOD:** ❑ **Check** ❑ **M.O.** ❑ **MASTERCARD** ❑ **VISA** ❑ **DISCOVER** ❑ **AMEX**

Card#_____ Exp._____ Security code_____ Amex Security code_____ Name_____ Age_____

Address_____ City_____ State_____ Zip/Post code_____

Country_____ Email_____ Signature_____ **VO0811**

CREDIT CARD ORDERS WILL NOT BE PROCESSED WITHOUT A SIGNATURE

V mail

SEND YOUR LETTERS TO:
V-Mail, 1629 N.W. 84th Ave.,
Miami, Florida 33126 USA
Fax: 305-662-8922
EMAIL: VOLUPTUOUS@SCOREGROUP.COM

One reader said that newcomer Daniella Grey is not only gorgeous, but a stacked superstar in the making. What do you think about this curvaceous cutie?

DANIELLA GREY IS A SUPERSTAR WONDER

Dear *Voluptuous*,

I just wanted to say that I think all the women in your March 2011 issue are extremely beautiful. All of them are exactly what I like, plump and busty. Thin women do not turn me on at all. And all of the new finds in this issue are great. I think that newcomer Daniella Grey is gorgeous. I sense a superstar in the making! And as for Analee Sands, what can I say? In a word, breathtaking, to say nothing of knob stiffening! With a face and hot body like that, I know she is going to be very popular with readers. She certainly is with me! Keep up all of the good work, V-mag! –Anonymous, via the Internet

THE APRIL 2011 ISSUE WAS A HIT WITH HIM!

Dear *Voluptuous*,

Are you ready for some of my ramblings about your April 2011 issue? Well, for starters, thanks for having Julia Juggs tits out and visible over the top of her dress right from the beginning in her debut layout.

It would have been a waste if those twin beauties had been covered in any one of her photos.

I felt the same way about Vanessa Del Mar's exciting XXX layout. She's hot. Her tits are first-class! And you might think that I am a fool for stating this, but I wish that Destiny Rose's red bikini could have been even tinier that it already was.

And I loved Arianna Sinn's XXX layout! I knew that her first hardcore layout would be worth waiting for. She surpassed all of my wildest dreams. I would love to see what she could do with two cocks at once! She is so hot, I am sure that she will be excellent in a threesome.

As for Aileen Ghettman, I hope that she never shaves off her delightful pubic hair. I mean, I would love her if she decided to remove it, but I think she is very exciting to look at just the way she is now. There is something very sexy about a woman with a full bush and you don't see it often.

Lastly, I would like to extend a big welcome to the lovely Elaina Gregory. Her little, pink nipples were very perky and very suckable. I enjoyed them. –C.J., Philadelphia, Pennsylvania

Reader C.J. says that he enjoyed Elaina, Destiny and Aileen from the April '11 issue of V-mag.

StoreMags.com - Free Magazines Download in True PDF format

Release: StoreMags & FantaMag

K.S., who won Jenna's signed bra, was amped to receive his prize!

BRA WINNER CHIMES IN ABOUT HIS BIG WIN

Dear *Voluptuous*,

The Jenna Valentine bra that I won has arrived today. Once again, many thanks to all at The *SCORE* Group for making this possible. Please also pass on my thanks to Jenna Valentine. She's my number one!–K.S., via the Internet

THEY ALL ADORE THE ONE AND ONLY DORS

Dear *Voluptuous*,

I just got the May 2011 issue of V-Mag. Thank you so much for bringing us Dors Feline! I am as intoxicated by her charms as I haven't been by any other woman since Linsey Dawn. She is so, so fine. I'm hoping this is the start of a long relationship between *SCORE* Group and Dors. We really need to see her again. Is it too early to start thinking Newcomer of the Year? Because I think that Dors could win it! Thanks and I think that you guys and gals are doing great work.–J.K., via the Internet

Dear *Voluptuous*,

The May issue was awesome and that was mostly due to the amazing Dors Feline! From her tattoos to her enormous whoppers, she is perfect. she is my kind of woman. I like women who are built like she is. She looks like she is soft and I would give my right hand to jump in

Dors Feline made her debut in the May '11 issue and her dangerous curves made a lot of V-men rev their engines! Look out for more photos of Dors in upcoming issues!

Vmag August 2011

PUBLISHED BY THE SCORE GROUP

JOHN FOX *president & CEO*
MARIA GUERRERO *editor*
VANESSA VILCA *art director*
ELLIOT JAMES *associate editor*

PRODUCTION

MICHAEL FEDERICI
print operations manager
ANDRES BASTIDAS
network systems manager

CUSTOMER SERVICE AND SUBSCRIPTIONS

For inquiries regarding existing *VOLUPTUOUS* subscriptions, please write to:
***SCORE* Customer Service**
1629 N.W. 84th Avenue, Miami, FL 33126 USA
For 24-Hour Credit Card Orders:
Phone: 305-662-5959 Fax: 305-662-5952
Email: cservice@scoregroup.com

CIRCULATION

BOB CERMAK *N.A. circulation manager*
Phone: 908-272-5861
Email: bcermak2001@verizon.net
DAVID EMERSON *UK circulation manager*
Phone: 07798-626665
Email: davide@ukdltd.com

NORTH AMERICAN DISTRIBUTION
CURTIS CIRCULATION COMPANY
730 River Road
New Milford, NJ 07646-3048 USA
Phone: 201-634-7400 Fax: 201-634-7499
MIKE D'EMIDIO *account executive*
DEBBIE WHELAN *international sales*

UK EDITION
COMAG
Tavistock Road, West Drayton,
Middlesex, UB7 7QE UK
Phone: 01895 433600 Fax: 01895 433602
DUNCAN AMBLER *account manager*

ADVERTISING

AMERICAN MEDIA WORKS
JOHN ROMANO & JAIME ROMANO
account executives
Phone: 914-273-6309 Fax: 914-273-3215
Email: JR228@aol.com

The records required by 18 USC 2257 and associated regulations with respect to this product (and all graphical materials associated therewith) are kept at the office of the Publisher at the following location: Custodian of Records, The SCORE Group, a division of Quad Int'l., Incorporated, 1629 N.W. 84th Avenue, Miami, FL 33126 USA.

Retail price: USA: $8.99; Canada: $9.99; UK: £4.50. Bonus Edition: USA: $11.99; Canada: $13.99. This is: August 2011. Vol. 18, No. 8 (On sale May 31, 2011).

© 2011 by The SCORE Group and Quad Int'l., Incorporated, all rights reserved. Republishing in whole or in part, including, but not limited to, any electronic media, is expressly forbidden except with written permission of The SCORE Group. *Naughty Neighbors*®, *Leg Sex*®, *40Something*®, *Voluptuous*® and *SCORE*® are registered trademarks of The SCORE Group and Quad Int'l., Incorporated. All persons depicted herein were at least 18 years of age at the time of the photography. Editorial Office: 1629 N.W. 84 Ave., Miami, FL 33126. Publisher disclaims all responsibility to return unsolicited material, and all rights in materials published vest in The SCORE Group and Voluptuous. LETTERS are assumed to be for publication, unless otherwise endorsed, and may be edited. This periodical is sold subject to the following conditions: it shall not be lent, resold, hired out or otherwise disposed of in a mutilated condition or in an unauthorized cover by way of Trade, except at the full retail price, or affixed to or as a part of any publication or advertising, literary or pictorial matter whatsoever, without the expressed written consent of the publisher. Any similarity between an individual person or people depicted in the fiction or artwork in this magazine and any real person or people is purely coincidental and is not intended as a representation of any particular individual or class of people. **PRINTED IN CANADA**

StoreMags.com - Free Magazines Download in True PDF format
Release: StoreMags & FantaMag

LEARNING TO BECOME THE GIRLS OF YOUR DREAMS!

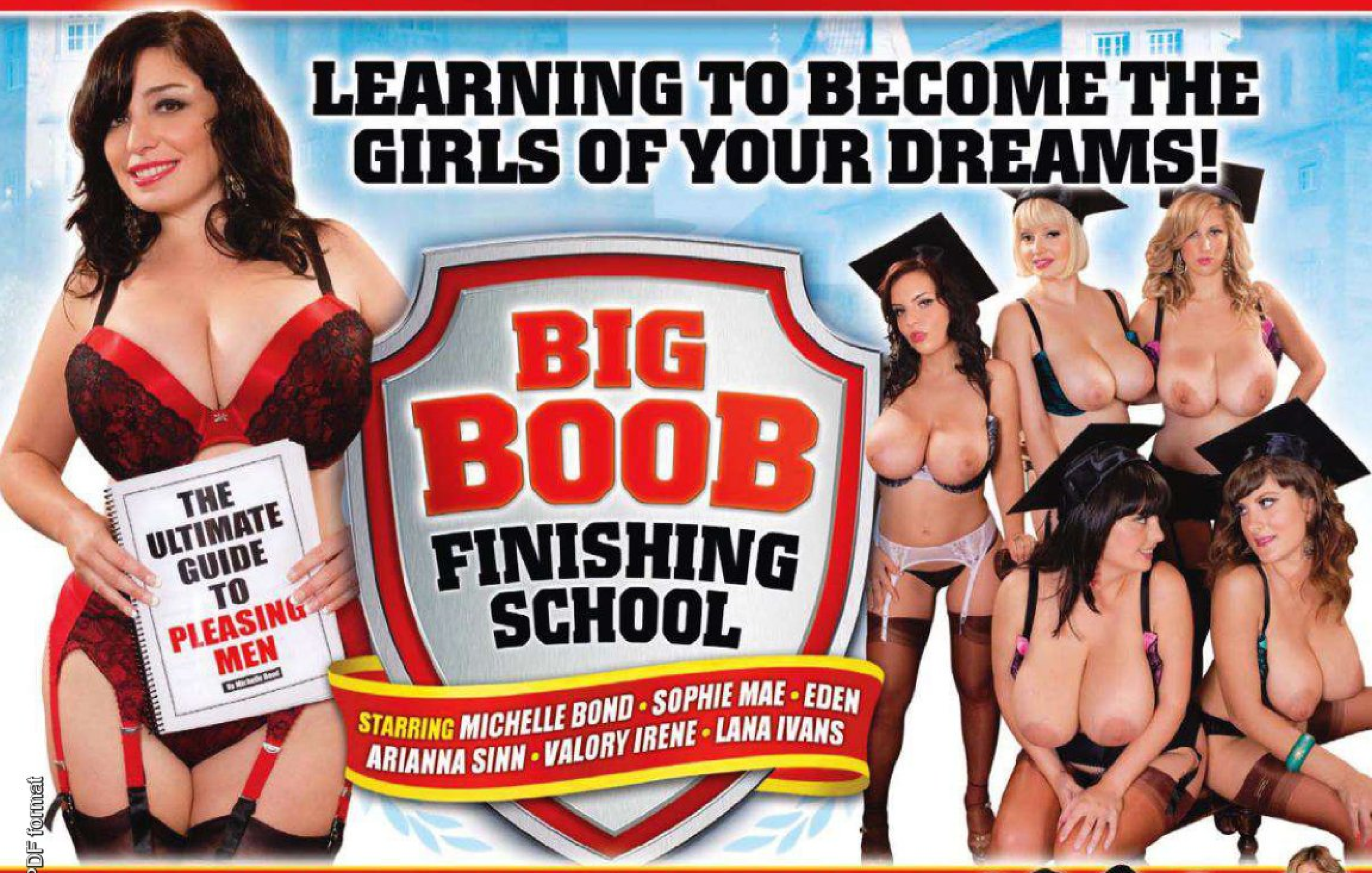

5 STACKED STUDENTS. ONE SUPER-BUSTY TEACHER!

Arianna Sinn, Sophie Mae, Eden and newcomers Valory Irene and Lana Ivans all have big, soft, fleshy racks, but for some reason, they can't keep a boyfriend. So off they go to Portugal, where bustier-than-ever Michelle Bond teaches them how to become the man-pleasers they were built to be. The curriculum features tits in tight tops, bulging bras and sexy lingerie, wild lap dances, sensual breast massages and oiling, girl-girl strap-on fucking, pussy toying...even a cat fight! If you love huge naturals, school is in session!

ORDER FORM ON PAGE 9

TOLL FREE U.S. & CANADA 1-800-421-0760 • WORLDWIDE 001-305-662-5959 • www.eBoobstore.com
$39.95/C$38.95/£24.95/€28.95 (Plus S&H) • DVD (Region free) ITEM #VD240D

Release: StoreMags & FantaMag

26572

StoreMags.com - Free Magazines Download in True PDF format

the sack with her and get lost in the softness of her flesh. Imagine laying your tired head on her huge tits. What a phenomenal pillow they would make! I can't wait until you guys bring her back so that I can peruse her incredible body again! Dors is perfection! –G.L., Aspen, Colorado

Dear *Voluptuous*,

On the subject of the May 2011 issue, I think that DORS FELINE has an absolutely breathtaking figure. She is amazing! I just think that it is too bad that she has marked herself up with all of those tattoos. The tattoos break up her outline and make it harder to really see her figure! Still, I sincerely hope that you're lining up a bunch of professional porn studs to film and photograph her in hardcore action for us every month for the next year or so! And please don't forget to throw in some black porn studs like Lucas Stone. I think that the contrast is quite enjoyable. Thanks! –A.L., Los Angeles, California

DOMINICAN TRIFECTA OF PERFECTION!

Dear *Voluptuous*,

The Dominican Republic is really letting it all hang out. This country has women with big tits and outrageous bodies. I am not sure what causes Dominican women to grow big, natural funbags, but I will volunteer to be a big tit researcher to find out the cause of these explosive racks coming from the Dominican Republic!

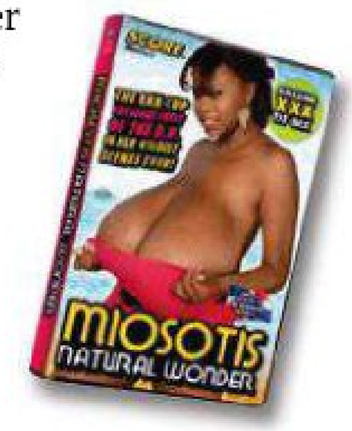

Clearly I am talking about Kristina Milan, Miosotis and Vanessa Del Mar. They are such hot Caribbean beauties! I love their brown skin, big, dark brown areolae and round, bouncing booties. My fantasy is to see my hot, white cream all over them. I would love to shoot my load all over their big, brown jugs. I would love to fuck this trio of Dominican ladies. They are the trifecta of perfection!

Just seeing these three ladies makes me wonder just how many more undiscovered big-titted beauties wait in the tropics? I imagine that the beaches of the Dominican Republic are littered with huge-breasted lovelies, strolling around in string bikinis, making men turn their heads everywhere they go!

I, for one, am looking forward to seeing more impressive Dominican racks in the pages of V-mag in the future. I hope that you guys have teams of photographers over

Continued on page 18

The Dominican Trifecta: Kristina Milan, Vanessa Del Mar and Miosotis. These ladies have made quite the splash since debuting in V-mag. Do you like brown sugar?

ATTENTION: Voluptuous SUBSCRIBERS ARE YOU MOVING? TELL US QUICKLY!

The U.S. Post Office only forwards periodicals-rate mail for 60 days, so we must have your new address within three weeks of your move to guarantee that you'll get all your issues. We cannot be held responsible for non-delivery of issues due to your address change.

MAIL TO:
Voluptuous Change of Address
1629 N.W. 84 Avenue
Miami, FL 33126 USA
Please include your mailing label or a legible copy.
email: cservice@scoregroup.com

StoreMags.com – Free Magazines Download in True PDF format

Release: StoreMags & FantaMag

Vmag™ MASTER DVD & VIDEO ORDER FORM

BUY 3, GET YOUR 4TH VIDEO FREE*

NEW AND EXCLUSIVE DVD RELEASES FROM V-MAG!

BIG BOOB FINISHING SCHOOL $39.95
❑ REGION-FREE DVD (VD240D)
Arianna Sinn, Sophie Mae, Eden, Valory Irene and Lana Ivans can't keep a man. So they go to Michelle Bond's school to become the ultimate man-pleasers.

CHUBBY 'N' FUCKED $39.95
❑ REGION-FREE DVD (#PIX490D)
They've got extra cushion for the pushin' and they also have bigger tits and bigger asses that will siphon an even bigger load from your dick!

FULL FIGURED FOXES $39.95
❑ REGION-FREE DVD (#VD244D)
In this DVD, there are no guys or cocks in the way, just 11, full-figured *XL Girls* baring their ample assets and rubbing their sweet, juicy pussies just for you!

***FREE VIDEO MUST BE SAME PRICE OR LESS**

SCORE® Jack Aids & Supplements

- ❑ TENGA FLIP HOLE - #TNG107 ..... $119.95
- ❑ THE PERFECT BOOBS - #TC112 .... $99.95
- ❑ MARY CAREY'S PUSSY & ASS - #DJ114 $69.95
- ❑ TOP GAUGE PUMP - #CE105 ..... $59.95
- ❑ PINK LADY FLESHLIGHT - #FL100 .. $59.95
- ❑ TENGA SOFT TUBE CUP - #TNG100. $29.95
- ❑ TENGA ROLLING HEAD CUP - #TNG101 $29.95

International Currency Conversion Chart

US $	Canadian $	U.K. £	Euros
$99.95	C$96.95	£60.95	€71.95
$69.95	C$67.95	£42.95	€50.95
$49.95	C$48.95	£30.95	€35.95
$39.95	C$38.95	£24.95	€28.95

WIDE LOAD NYMPHOS 2 ..... $39.95
❑ REGION-FREE DVD (#PIX488D)

BIG GIRL STRIP CLUB $39.95
❑ REGION-FREE DVD (#PIX478D)

MAMAZON $39.95
❑ REGION-FREE DVD (#PIX430D)

MAMAZON ON BLU RAY $39.95
❑ BLU-RAY DVD (#PIX430B)

ON LOCATION GRAND BAHAMA $39.95
❑ REGION-FREE DVD (#VD238D)

MIOSOTIS NATURAL WONDER $39.95
❑ REGION-FREE DVD (#PIX471D)

VALORY IRENE: ALL YOURS $29.95
❑ REGION-FREE DVD (#VD245D)

BUSTY BROWN SUGAR $39.95
❑ REGION-FREE DVD (#PIX483D)

BUSTY RIDING ACADEMY $39.95
❑ REGION-FREE DVD (#PIX400D)
❑ BLU-RAY DVD (#PIX400BD) $49.95

MORE TO FUCK $39.95
❑ REGION-FREE DVD (#PIX464D)

MY BIG PLUMP WEDDING $39.95
❑ REGION-FREE DVD (#PIX425D)

SEX IN THE TITTIES $39.95
❑ REGION-FREE DVD (#PIX439D)

BUSTY ARIANNA $39.95
❑ REGION-FREE DVD (#PIX472D)

RACK-O-RAMA in 3D! $29.95
❑ REGION-FREE DVD (#VD213D)

KARINA HART-AS YOU WISH $29.95
❑ REGION-FREE DVD (#VD226D)
❑ BLU-RAY DVD (#VD226B) $39.95

EAT MY TITS $29.95
❑ REGION-FREE DVD (#VD225D)

CHRISTY MARKS ANAL ANGEL $39.95
❑ REGION-FREE DVD (#PIX420D)

BOUNCE BABY BOUNCE! $19.95
❑ REGION-FREE DVD (#PIX309D)

BUSTY WORKIN' SISTAS $39.95
❑ REGION-FREE DVD (#PIX438D)

SEXED & SUCKLED $39.95
❑ REGION-FREE DVD (#PIX429D)

PLUMP & HUMPED $39.95
❑ REGION-FREE DVD (#PIX410D)

CHESTY PREGGOS 2 ..... $39.95
❑ REGION-FREE DVD (#PIX447D)

ASHLEY'S FIRST TIME $29.95
❑ REGION-FREE DVD (#VD228D)

ALL THE WAY RENEE $39.95
❑ REGION-FREE DVD (#PIX473D)

ALL STACKED, ALL NATURAL $39.95
❑ REGION-FREE DVD (#VD234D)

HOOTER HOSPITAL $29.95
❑ REGION-FREE DVD (#PIX375D)

FEED HER, FUCK HER 3 ..... $39.95
❑ REGION-FREE DVD (#PIX445D)

KNOCKIN' NIPPLES $19.95
❑ REGION-FREE DVD (#VD165D)

LARGE LOVIN' $39.95
❑ REGION-FREE DVD (#PIX417D)

RIPE RACKS $39.95
❑ REGION-FREE DVD (#VD231D)

SUPER-SIZED RIDES 2 ..... $39.95
❑ REGION-FREE DVD (#PIX461D)

TITS & TUGS 6 ..... $39.95
❑ REGION-FREE DVD (#PIX469D)

THICK CHICKS ON DICKS 2 ..... $39.95
❑ REGION-FREE DVD (#PIX454D)

LORNA MORGAN, NOW & FOREVER $29.95
❑ REGION-FREE DVD (#VD198D)

BIG BOOB PARADISE COMBO PACK . $59.95
BIG BOOB PARADISE & ON LOCATION BIG BOOB PARADISE
❑ REGION-FREE DVD (#PIX347D)

VOLUPTUOUS XTRA #12 ..... $39.95
❑ REGION-FREE DVD (#PIX457D)

TOLL-FREE 1-800-421-0760 www.eBoobStore.com
WORLDWIDE 001-305-662-5959 FAX 305-662-5952 MAIL: The SCORE Group, Dept. VO0811A, 1629 N.W. 84 Avenue, Miami, FL 33126 USA

❑ **I'm a SCORE Group subscriber and I get 15% discount on my DVD order.** Customer ID# _____

Shipping & Handling U.S.: $3 per item. Canada: C$8 per item. UK & All other countries: $8, £6 or €7 per item. **Shipping for TC112 & DJ114 is $20.00 per item Flat Rate in the US. Sorry TC112 & DJ114 are not available to International customers.** *15% discount applies to U.S., Canada, Mexico & UK subscribers only; free shipping applies to U.S. subscribers only. For tracking and the security of your package, US Orders are shipped via Priority Mail or express courier. International orders are shipped Global Priority or Fedex (where available.). Rush Delivery is available for an additional cost. Please call for rates and service availability. Make checks or money orders payable to The SCORE Group. We accept payment in U.S.$, CAD$, UK£ or €. Florida residents please add 7% sales tax. Credit card orders must provide the exact credit card billing address in addition to the mailing address if the two are different. All items are shipped in sturdy, discreet packaging to protect your privacy. All sales are final. Damaged DVDs will only be exchanged for one of the same title if returned within 30 days of receipt. The SCORE Group cannot be held responsible for Customs seizures. By ordering, you certify that you are at least 18 years old. We do not ship Jack Aid products for orders going to Alabama, Mississippi and Utah due to distribution restrictions.

Method of Payment: ❑ Check ❑ Money Order ❑ MasterCard/Access/Eurocard ❑ VISA ❑ American Express ❑ Discover

Name_____ Age_____ Card #_____ Exp._____

Security code required (last 3 digits above signature):_____ **American Express (4 digits above card #):**_____

Address_____ City_____ Country_____ Zip Code_____

Phone_____ Email_____ **Signature Required**_____

CREDIT CARD ORDERS WILL NOT BE PROCESSED WITHOUT A SIGNATURE AND SECURITY CODE

VO0811A

Release: StoreMags & FantaMag
StoreMags.com - Free Magazines Download in True PDF format

V-mag BACK ISSUES DEPARTMENT

JULY 2011– This summer issue sizzles with newcomers Lexy Mae and Natasha Dulce. Plus, Cherry Brady's back in a bullet bra and Taylor Steele does her first TUG JOB ever! And Cassidi Jai goes all the way in hot XXX!

JUNE 2011– The annual awards issue is here and the winners will astound you! Did cover girl Renee Ross take home the title of Model of the Year? Who won Newcomer? Who was the Plumper of the Year? Only one way to find out!

MAY 2011– Michelle Bond returns to the pages of V-mag looking hot as ever and with bigger tits! Plus, Brit titter Dors Feline unleashes her KK-cups and Scarlett Rouge and Sunshine are back and even more stacked!

APRIL 2011– Vanessa Del Mar and Arianna Sinn return in hot, steamy XXX. And sexy newcomer Elaina Gregory gets naked and tells all in an exclusive interview. Plus, Jenna, Kaytee, Kali, Destiny and Aileen are all back, too!

MARCH 2011– Lexi Summers returns in kinky XXX and fiery redhead Contessa Rose shows off her pink snatch. Newbies Daniella Grey and Analee Sands will blow your load ASAP and Kristina Milan and her tan rack are back, too!

FEBRUARY 2011– Newcomer Lexi Summers gives a horny interview. Plus, Valory Irene and Virginia Simms make their debuts! Sophie Mae and Skyie Blew are back! And Miosotis and a very preggo April McKenzie do horny XXX!

JANUARY 2011– It's the issue you've all been waiting for: V-mag's 2010 Contest Issue! And now with NINE new categories to cast your votes for! You choose Best Ass, Best Pussy, Best Preggo, Best XXX and so much more!

HOLIDAY 2010– You asked for her and we delivered! Cherry Brady makes her triumphant return to the pages of V-mag after a six-year hiatus. Plus, newcomer Vanessa Del Mar will WOW! you and Sabina Leigh is back, too!

DECEMBER 2010– Arianna Sinn sizzles in red on this month's cover! And ginger Destiny Rose returns and she wants all her holes filled! Plus, newcomer Cassidi Jai reveals all about her mocha H-cups and Karina Hart is back!

NOVEMBER 2010– Bra buster Michelle May returns to kick off this issue's Mega Bra Special! Plus, You won't believe your eyes when you see KKK-cupper, Miosotis. Plus, Renee Ross side-by-side with a teen flattie!

OCTOBER 2010– Karla James sizzles on this issue's cover! Packed with outrageous newcomers like J-cupper, Kristina Milan, DDD-cup wonder, Shione Cooper and Asian sensation, Riria Misaki. Plus, Scarlett Rouge does XXX!

SEPTEMBER 2010– Covergirl Natalie Fiore is back and her tits are bigger than ever before. Destiny Rose and Kaytee Carter are back in lezzie action. Plus, busty faves, Taylor Steele, Mianna Thomas and Tatiana Blair return.

AUGUST 2010– New mom and covergirl, Bebe Cooper shows off her milk-engorged titties! Newcomers Trinity and Laurella debut! Plus, your first look at G-cupper Tatiana Blair as she dishes about her tits in an exclusive interview.

JULY 2010– Get up close and personal with Brit newcomer, cover girl Karla James. Plus, Jenna Valentine returns in a tell-all interview and preggo Stefani spreads and plays with her knocked up knockers. Loaded with naturals!

JUNE 2010– Our annual awards issue with brand new layouts of Plumper of the Year winner, Samantha 38G, Model of the Year winner Karina Hart and Newcomer of the Year winner, Ashley Sage! Plus, all the runners up, too!

MAY 2010– Karina Hart turns up the heat and newcomer Melonie Max tells all in an exclusive interview. Plus, Jenna Valentine, Denisa, Bebe Cooper and Kaytee Carter debut. And Natalie Fiore returns as a turned-on, busty tramp.

APRIL 2010– Shyla Shy returns, ripe in a tiny bikini. And plumper favorite, Devin Taylor, returns with even bigger tits! Newcomers include Czech G-cupper Anna Beck and Carrie Ashton, who

MARCH 2010– Busty teen Brit, Ashley Sage is back. And newcomer, G-cupper Arianna Sinn will make your cock erupt! Plus, preggo Lorna Morgan, the return of Michelle May and Christy

a cock together!

FEBRUARY 2010– Renee Ross is back and this time, she is hotter than ever! Plus, three hot newcomers: Taylor Steele, Destiny Rose and Lanea Love. These newbies will dazzle you with their charm and giant, plush racks!

JANUARY 2010– It's that time of the year again! Time to get your back issues and peruse all the lovely ladies of 2009 and cast your vote for Plumper, Model and Newcomer of the Year! The competition's fiercer than ever.

StoreMags.com - Free Magazines Download in True PDF format
Release: StoreMags & FantaMag

BIG-TIT XXX IN EVERY ISSUE!

FREE 3D MAGAZINE with purchase of TWO Back Issues

HOLIDAY 2009– Cover girl Scarlett Rouge is back and starring in the DVD preview of *Sex In The Titties*. Plus, newcomers Contessa Rose and Anna Kay have a lot of tit-power that will make you shoot your big load!

DECEMBER 2009– Newcomer Hillary Hooterz has a full F-cup rack. And Czech newcomer Ivy Darmon wants to bang strangers with her big tits! Featuring our Red-hot Redheads special, too!

NOVEMBER 2009– Ashley Sage takes it all off in her pool and does some wet tit play just for you. Plus, sexy newcomers Aileen Ghettman, Scarlett Rouge and Michelle May will have you jacking repeatedly!

JULY 2011– Cover girl Coco Isis has a perky trunk that you'll want to slam dunk! And Aaliyah oils up her caboose, too! This issue has more newcomers than ever before! Plus, ass-drilling XXX with Cameron and Kelli.

APRIL 2011– Puerto Rican booty bomber, Lizzy Aguilar returns and her ass is bigger than ever! Plus, newcomer Gemini Lovell spills all the deets on life in the club. Kelly Starr returns in a hot threeway and gets her ass creamed!

FEBRUARY 2011– There's more ass in this issue than ever before! Cameron Blaze turns up the heat with a tell-all, freak-speak interview and Luscious Louis returns in an itty-bitty thong. And Latina Ninel gets ass-slammed!

OCTOBER 2010– Stuffed with anal and all flavors of ass! Latina covergirl and newcomer, Pearl Sky, wants to have a threesome. White girl Kirra Lynne needs to be fucked. And ATL hottie, Cheetah, does XXX for the first time!

JULY 2010– Come on and get some of Satin Lace's tight bubble! Plus, Candace Von does some face-smothering. And get the 411 on how to bang a Latina and a sneak peek at *Rican Rumpshakers*, our all Latina rumpfest!

MARCH 2010– Packed with huge asses wiggling and jiggling! The *Thong Team* trio get down in a five-way ass-banging orgy! The Perfect Puckers gives you the best, snug ass-holes you'd like to put your hard dick in.

DECEMBER 2009– Atlanta ass-clapper Cheetah and her tight end are back! Ambrosa Jones does anal. Sasha Fox, Aurora Jolie and Satin Lace make their debuts and hottie Barbie Banx returns!

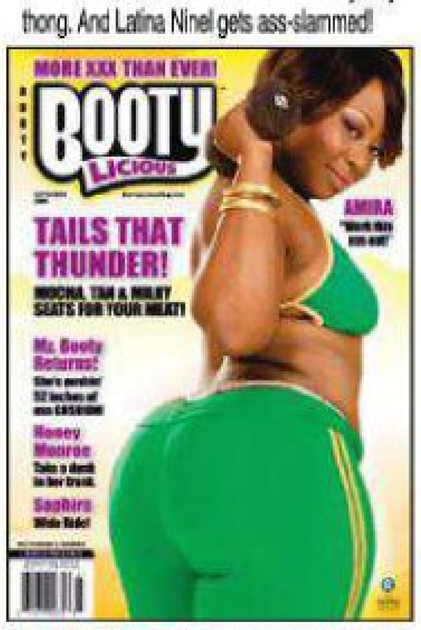

SEPTEMBER 2009– Mz. Booty's 52-inches of ass is back. Plus, Latina Lizzy Aguilar shares her anal fantasies. Honey takes a stiff one in her ass! And white girl Saphira's ass needs loads of cum!

JUNE 2009– Get the 411 on big asses and ripe titties from the godfather of Miami bass and booty-shaking, DJ Mr. Mixx. Plus, newcomer Honey Monroe and covergirl Morgan will blow your load!

MAY 2009– Yes, the ass you are seeing is 100% real and belongs to ass-tonishing newcomer, Mz. Booty. She has caboose for days! Get a peek at her rump for the first time ever in our mag.

MAIL TO: The SCORE Group (Dept. VO0811B), 1629 N.W. 84th Avenue, Miami, FL 33126 USA

SEND ME THE FOLLOWING BACK ISSUES. For the purpose of tracking and the security of your package, orders are shipped via Priority Mail. **QUANTITY DISCOUNTS:** Buy 6-10 for only $9 each. Buy 11 or more for $8 each. U.S.: $10 (postage included) per issue ordered. Canada: CAD$14.00 per issue. UK: £9.00 or €11.00 per issue. International customers: US$14 per issue (postage included). FL residents add 7% sales tax. Make checks and money orders payable to: The SCORE Group. We accept checks and money orders in U.S. dollars, CAD, UK pounds and euros. Credit Card orders must provide the exact credit card billing address in addition to the mailing address if the two are different. The SCORE Group is not responsible for Customs seizures. By ordering, you certify that you are at least 18 years old.

❑ **I AM A V-MAG SUBSCRIBER & save 15% on all issues ordered. Total price of each back issue for *Voluptuous* subscribers is $8.50 per issue**

VOLUPTUOUS: ❑ July '11 ❑ June '11 ❑ May '11 ❑ April '11 ❑ March '11 ❑ Feb. '11 ❑ Jan. '11 ❑ Hol. '10 ❑ Dec. '10 ❑ Nov. '10 ❑ Oct. '10 ❑ Sept. '10
❑ Aug. '10 ❑ July '10 ❑ June '10 ❑ May '10 ❑ April '10 ❑ March '10 ❑ Feb. '10 ❑ Jan. '10 ❑ Hol '09 ❑ Dec. '09 ❑ Nov. '09 ❑ Oct. '09 ❑ Sept. '09

BOOTYLICIOUS: ❑ July '11 ❑ April '11 ❑ Jan. '11 ❑ Oct. '10 ❑ July '10 ❑ March '10 ❑ Dec. '09 ❑ Sept. '09 ❑ June '09 ❑ May '09 ❑ March/April '09 ❑ Feb. '09

❑ **YES! Please send me my FREE 3D magazine and glasses. (Two magazine minimum to order.)**

INDICATE PAYMENT METHOD: ❑ Check ❑ M.O. ❑ M/C ❑ VISA ❑ AMEX ❑ Discover In case of sellout, list alternate choice(s):_____

Credit Card #:_____ Expires:_____

Please Provide Security Code (Last 3 Digits Above Signature): _____ American Express Cardholders enter the 4 digits above Card No. Here:_____

Name:_____ Age:_____ Cust. ID #:_____

Address:_____ Telephone/Email:_____

City:_____ State/Country:_____ Zip/Postal Code:_____

Signature: _____ VO0811B

Credit Card Orders Cannot Be Processed Without Signature and Security Code

CALL TOLL-FREE:
1-800-421-0760

24-HOUR FAX:
+305-662-5952

OUTSIDE U.S. & CANADA:
001-305-662-5959

INTERNET:
www.eBoobStore.com

ALL ORDERS ARE SHIPPED IN 24 HOURS

StoreMags.com

FULL FIGURED Foxes

Sometimes you just want to see a big, juicy babe getting herself off all on her lonesome. . .

So, in this DVD, there are no guys or cocks in the way, just eleven, full-figured ladies baring their ample assets. First they strip for you and play with their huge tits. Every girl is super-stacked and spreads her pink pussy to pleasure herself for you!

StoreMags.com

Dors Feline

Dors Feline has a beautiful face, huge melons and a deliciously-curvy body. Everything about her will turn you on. Especially the way she massages her plush bod while looking straight into the camera, wishing that it was your hands on her breasts and bald pussy.

FULL FIGURED Foxes

FULL FIGURED Foxes

Diana

Elaina Gregory

StoreMags.com - Free Magazines Download in True PDF format

Release: StoreMags & FantaMag

StareMags.com

DVD Pick of the Month

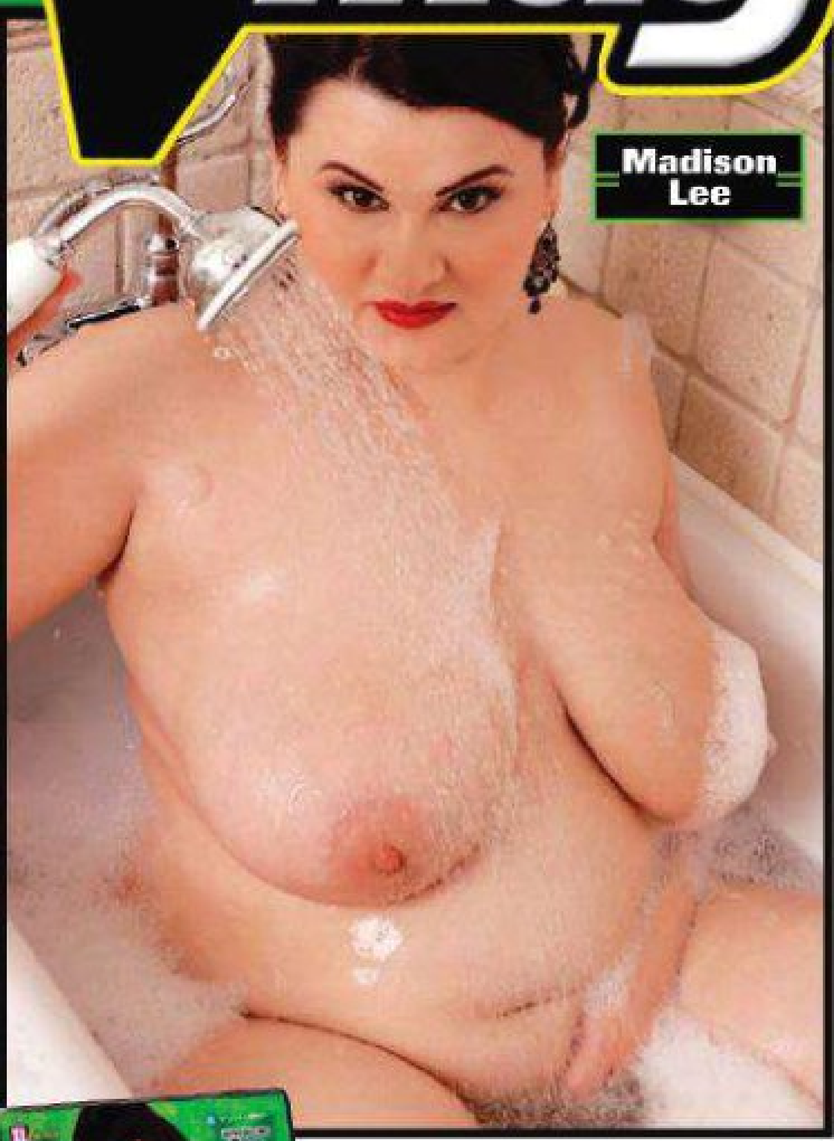
Madison Lee

Jaden Suede

Lisa Canon

When Diana unleashes her tits, she gets so horny that she rips a hole in her tights so she can fuck her pussy with a glass toy. Elaina Gregory's sexy, hour-glass figure, huge rack and juicy pussy lips will make you wish she was straddling your cock! Madison suds up her hooters and stuffs a big, red dildo into her squeaky-clean twat. Jaden Suede gives you the VIP treatment with a sexy striptease. Lisa Canon is young, plump and bubbly and her cunt looks inviting as she begs you to stick your big, hard dick in it! And Charlie Cooper is the stacked girl-next-door who is dying to let her tits dangle free and get herself off.

Charlie Cooper

StoreMags.com

DVD Pick of the Month

Brandie Moore is a bit of a tease, but she always delivers. Her 36G rack and big, round ass are worthy of loads of cum. Plus-sized, reader favorite Devin Taylor gets naked and nasty! The impossibly-stacked Shar Nitzapanus knows you want lots of dirty talk followed by a showcase of how she'd bounce, squeeze and wiggle her tits in your face and on your cock. And the term full-figured fox is perfect for Raquel Grant. She's a sexpot with long, juicy tits. She rubs lotion all over those puppies for you. To get your hands on this DVD turn to page 9!

StoreMags.com - Free Magazines Download in True PDF format

Release: StoreMags & FantaMag

XLGIRLS.COM
More beautiful, bodacious plumpers than anywhere else on the web!
Dors Feline
• Everything you like about XL magazine and so MUCH MORE!
• Latest mobile technology gives mind-blowing video on your smartphone!
• Daily postings by the editors of XL magazine!
• Satisfaction Guaranteed or get your money back!
Analee Sands
Charlie Cooper
Renee Ross
SCAN IT NOW
WATCH IT FREE
TRY OUT XL GIRLS ON MOBILE
SCAN QR CODE FROM YOUR PHONE

V-MAIL

Continued from page 8

there recruiting right now!–B.C., Old Bridge, New Jersey

JULIA JUGGS SENT ONE READER INTO JACK OVERDRIVE!

Dear *Voluptuous,*

I was really impressed with the ladies that you featured in the April 2011 issue of V-mag. All of the ladies made my dick hard and I had many a fantasy about most of them. But my number one fantasy girl is Julia Juggs. From the minute I saw her in that pink outfit she was wearing, I was smitten with her. There's something about her that drives me crazy. I found a lot of the women in the issue attractive, but Julia made me jack-off like crazy! I absolutely love her. I think her body is great. And I like her long hair and her incredible ass. But mostly, I found myself jacking my dick into overdrive because of her smile. She has a really horny smile. It makes her look like she is going to do all sorts of hot things to you. I like that. Do you think that you give me a bonus shot of her incredible and inviting smile? I would love to see it.–P.L., Duluth, Iowa

Julia Juggs' ass might be inviting, but her smile promises things to cum!

StoreMags.com - Free Magazines Download In True PDF format

Release: StoreMags & FantaMag

StoreMags.com

SCORELAND BLOG

HANGING AROUND WITH THE BIGGEST TITS IN THE WORLD

The *SCORELand* Blog (*blog.scoreland.com*) is a great place to get the boob news you love, and is quickly becoming the best place to talk shop about the tits we enjoy and the stacked babes we lust after. Join in on the conversations between *SCORELand's* Elliot James, *SCORE* editor, Dave Rosenbaum and *Voluptuous* editor, Maria Guerrero. Here's a quick peek at some of the hot topics being discussed by boob lovers on the blog right now. Check it out and then log on and get off with the *SCORELand* Blog!

Cherry Brady looks great not once, not twice, but three times! She is a one-woman tit squad! And we don't mind, because three cherries is a JACKPOT!

Look! We Got Three Cherries! Jackpot!-*by Elliot James*

Cherry Brady. That lusty, busty, red-haired voluptuous vixen who sports a bra tag that reads 36G (sometimes 38G). An intelligent, active woman who loves and worships everything about tits. Who does not believe in breast reduction. Who truly comprehends the specialized mind of the tit-man. Because Cherry is a tit-woman who walks the walk and talks the talk, and we're damn lucky she likes to share her toys.

In "Mirror, Mirror On The Wall," starting today only at *XLGirls.com*, Cherry models the hottest bikinis, tops and other titty-tighties, then plays with her famous heavy hangers and her cherry-fine pussy in front of a three-sided, full-length mirror. See a different side of Cherry. Like the three sides of Cherry in this fresh, hot and horny vid. So who needs television, huh?

When Arianna Sinn Speaks, People Listen-*by Elliot James*

I could listen to Arianna Sinn talk all day. Talk about anything. Her tits. Corn. Her co-stars in *Big-Boob Finishing School*. *BustyArianna.com*. Sex. Life in Romania. Anything she wants to talk about. This video is in two parts. Drop by tomorrow for part two.

I like to hear *SCORE* Girls speak. Always did. The female voice has always had an effect on me and when they have accents that could melt titanium, the effect is amplified. Like a sailor drawn to the siren. Arianna's Romanian accent is not only sexy, it's relaxing. However, not everyone feels the same way. The other day, an email came in and the gist of it was that the writer just wanted to see the girls posing, playing with themselves or in XXX scenes. He had no interest in interviews or listening to any of the models speak. "Let's get on with it," he wrote. "Models should be seen and not heard." I guess he doesn't watch those late-night TV infomercials with sexy models selling boner pills, either.

I didn't agree with his point of view at all and his request to hush 'em up. Hearing models chat with another person, whether it's in a real-life conversation (like *SCOREtv* or a Blog vid) or with another person in a video scene or just by themselves jack-talking in a solo video is one of the great simple pleasures of life. Some of my favorite voices belong to Kerry Marie, Linsey, Kianna Dior, Cherry Brady, Angela White, Christy Marks and Renee Ross. Daylene Rio, Kitana Flores, Annina, Jenna Valentine, Brandy Talore and Eva Notty also have ultra-sexy, distinctive voices.

Continued on page 28

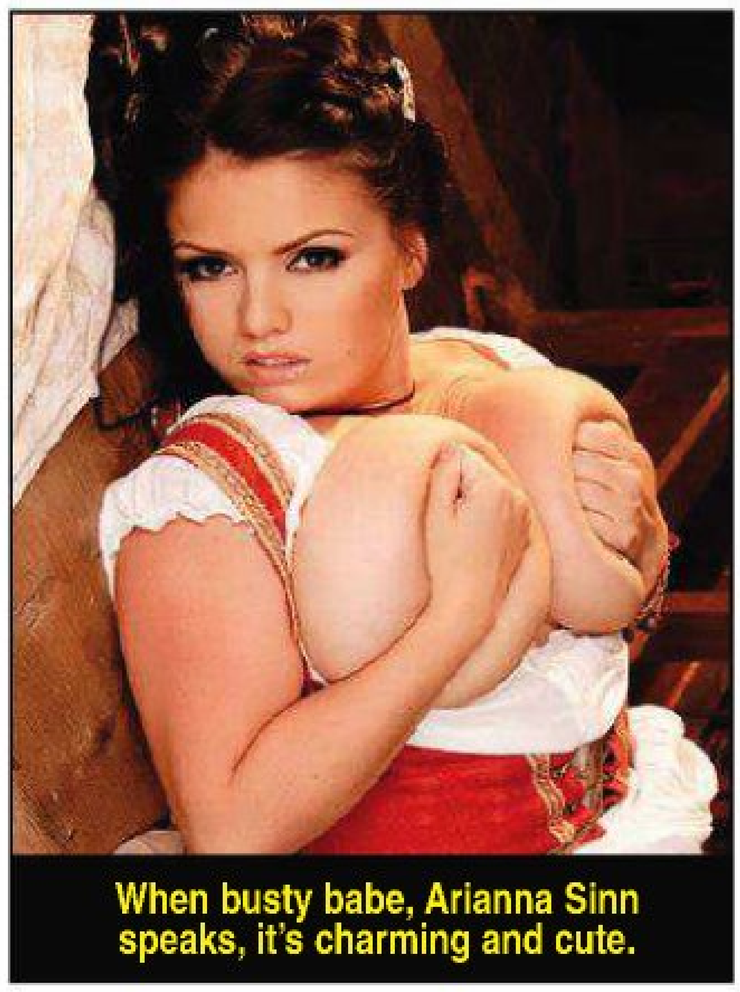

When busty babe, Arianna Sinn speaks, it's charming and cute.

Natalie Fiore

These pictures demonstrate everything that is good about a tropical getaway; sunshine, shoreline and super-tits! And while not all of us will get to spend our time off with a fox like Natalie Fiore, we can certainly get off with her! These photos were snapped while Natalie spent some time with our lens men on the island of Grand Bahama. The perfect weather agreed with Natalie who couldn't get enough of the surf and sunshine. Natalie spent a lot of time on her balcony, (Naked, of course!) oiling and creaming her tits. Big tits and relaxation? That sounds like the vacation of our dreams!

StoreMags.com - Free Magazines Download in True PDF format
Release: StoreMags & FantaMag

StoreMags.com - Free Magazines Download In True PDF format

StoredMags.com

FloridMags.com

Before you can say it, we will point out that yes, Natalie's tits ARE bigger in this pictorial. Luckily for us, Natalie's tits continue to get fuller and bigger as time goes by. "I don't mind that they are getting bigger," Natalie told us. "I like being a woman with a voluptuous body. My curves only attract more attention from men and I love being looked at. When I walk into a room, everyone's eyes are on my body and it makes me feel sexy. The more people stare, the better." We can say with certainty that everyone's eyes are on Natalie right now.

Star Rare Facts

Natalie Fiore

Birthday: October 2, 1980
Age: 30 **Height:** 5'4"
Weight: 147 lbs
Bra: 38H
Measurements: 44-28-36
Lives: France
Previous *Voluptuous* Appearances: September '10, May '10, October '09, February '08, October '07, February '07
Videos: *All Stacked, All Natural* (Rated X). Available on page 9.

StoredMags.com

StoreMags.com

So what is making Natalie's cup size runneth over? She says that her growth spurts are due to lots of sex and, wait for it…cum! "When you have a good sex life, it keeps you young and it makes your body bloom," she said. "When I have lots of orgasms, my body reacts accordingly. And I also like to rub lots of cum and lotion on my breasts, too."

StoreMags.com - Free Magazines Download In True PDF format

Release: StoreMags & FantaMag

SCORELAND BLOG

Continued from page 19

This sticky Chloe sundae looks good enough to eat for hours!.

There's many more. I'm sure you have your favorites, too.

They Say Chocolate Is Better Than Sex…*-by Maria Guerrero*

But what the fuck do "they" know, anyway? 'Round these parts, we like our chocolate during sex, hence why occasionally, we enjoy what I like to refer to as, THE 'FUCK ME' SUNDAE.

The fuck me sundae is like a dessert for your eyes, tummy and dick all at once. You see, it starts off with a hot chick and ends with her covered in sticky chocolate syrup. And there's this helpful part of me that thinks, "Hey, someone should lick all that chocolate off of her. Hey! I can do that!" You know…'cause I'm helpful.

Over the years, we have shot a bunch of these kinds of photosets, but the top three, for me anyway, are Crystal Gunns, Sarah Mercury and Chloe. Maybe it's because I would gladly help them get clean any day of the week and twice on Sundae?

I know we've talked about whipped cream before, but what do you think about the chocolate situation? Some people might be put off by the messiness of it, but not me. I like chocolate and I like hot chicks, so it works for my perv side. But what about you guys? Chime in on chocolate!

The Weather Is Hotter, The Girls Are Wetter!

-by Maria Guerrero

We all know that the *SCORE* headquarters is in Miami and that Miami is the place to be, especially when most of the country is still freezing and detesting the cold weather. Now, before you all roll your eyes and mutter all sorts of curses about us Floridian folks who are enjoying beach weather these days, know this: Miami is unbelievably, unbearably hot. Like, uncomfortably hot. In the summertime, it gets so hot that we spend a lot of time indoors.

So, today I am going to talk about photos showing girls in the great outdoors, dousing their big jugs with loads…of water. (Although the other kinds of loads on tits are fun, too!) Yup, this one's about hosed-down hooters. Because there is nothing wrong with a stacked doll getting sprayed down in the sunshine.

I, for one, love pictures of a woman being hosed down. I like the streams of

Continued on page 64

Rachel Love's big wet tits look so good on a hot summer day, that she takes a sip. She loves getting hosed down and getting you off, too!

StoreMags.com - Free Magazines Download In True PDF format

Release: StoreMags & FantaMag

Backyard Bosom Bounty!

Kaytee Carter

We last saw Kaytee in the April '11 issue, posing in a crimson bra that put the "C" in cleavage! Now, the blonde girl-next-door is back and this California dream is letting it all hang out in the sunshine. For a model who had never posed prior to coming to our studios, Kaytee sure knows how to turn up the heat for our lens. Jeans and a checkered top never looked so hot!

StoreMags.com - Free Magazines Download in True PDF format

Release: StoreMags & FantaMag

StoredMags.com

Bare Facts

Kaytee Carter

Birthday: September 21, 1982 Age: 28
Height: 5'8" Weight: 151 lbs. Bra: 34I
Measurements: 42-30-34 Lives: San Diego
Previous *Voluptuous* Appearances: April '11, September '10, May '10
Videos: *All Stacked, All Natural* (Rated X) and *More To Fuck* (Rated XXX.)
Available on page 9.

StoreMags.com - Free Magazines Download In True PDF format

Release: StoreMags & FantaMag

StoreMags.com

Kaytee lists some of her hobbies as camping, target practice, fishing and yoga. She loves being outdoors and isn't the prissy type. In fact, she loves to build things and likes getting dirty. "I spend a lot of time in my garden and I like to work up a sweat and get dirty. Anything I can do outdoors is fun for me. I don't get to go to the beach a lot, but I do have a pool in my backyard and I like to put on a string bikini and swim and then lay in the sun topless. There is something really sexy about being half naked in the sun. Sometimes, the cool breeze will tickle my nipples and they get really hard. It makes me very horny. I will admit that I have rubbed my pussy poolside and cum right out in the open, too."

StoreMags.com

And like a true big titter, Kaytee likes to pull her nipples while she cums! "I love to masturbate," she said. "I start by rubbing my fingers on my clit until my pussy gets nice and wet. Then, I thrust my fingers inside of my pussy nice and deep and I finger-fuck myself until I can feel my pussy juices starting to drip all over the place. Then, I like to pull on my nipples one at a time until I cum. And when I cum, I cum really loudly. I'm sure on those days that I masturbate in my yard, that all my neighbors totally know!"

StoreMags.com - Free Magazines Download in True PDF format

Release: StoreMags & FantaMag

Release: StoreMags & FantaMag

StoreMags.com - Free Magazines Download In True PDF format

StareMags.com

A Lesson In Lust

When people want to learn about engineering, they go to CalTech. When they want to learn about architecture, they go to Harvard. And if they want to know how to use their tits and pussy to please a man, they go to Michelle Bond's *Big Boob Finishing School*. The top of the tops with the biggest tops, enroll for some serious schooling on how to please a man's tool. Here, we observe busty head mistress, Michelle Bond, demonstrating Cock Pleasin' 101 to two of her favorite chesty charges, Lana Ivans and Arianna Sinn. These girls want to learn how to drain a man's dong and boy have they come to the right place. Michelle's teaching method requires a hands-on approach and by that, she means that she wants these ladies' hands all over each other. Ever the apt pupils, these busties dive into the, um, lesson!

StoreMags.com
Michelle, Lana & Arianna

First on the syllabus is a lesson in cock sucking. Michelle teaches Arianna that the best way to milk a hard dick is to get in there and use everything you've got. She shows Arianna how to grip the cock, slurp on the cock and how to use her full floppers to stroke the cock. Lana gladly watches as Arianna felates her strap-on. See how these girls really apply themselves!

StoreMags.com - Free Magazines Download in True PDF format

Release: StoreMags & FantaMag

StoreMags.com - Free Magazines Download in True PDF format

Release: StoreMags & FantaMag

StoreMags.com

Bare Facts

Arianna Sinn

Birthday: October 14, 1984 Age: 26 Height: 5'3" Weight: 148 lbs.
Bra: 34G Measurements: 42-28-32 Lives: Bucharest, Romania
Previous *Voluptuous* Appearances: July '11, June '11, April '11, Holiday '10, December '10, August '10, March '10
Videos: *Big-Boob Finishing School* (Rated X), *All Stacked, All Natural, On Location Grand Bahama* (Both Rated X).
Available on page 9.

Michelle Bond

Birthday: May 7, 1980 Age: 30 Height: 5'4" Weight: 120 lbs.
Bra: 34H Measurements: 44-28-38 Lives: England
Previous *Voluptuous* Appearances: May '11, March '06, June '02
Videos: *Big-Boob Finishing School* (X Rated). Available on page 9.

Lana Ivans

Birthday: September 27, 1989 Age: 21 Height: 5'2" Weight: 118 lbs.
Bra: 34E Measurements: 40-24-38 Lives: Romania
Videos: *Big-Boob Finishing School* (X Rated). Available on page 9.

StoreMags.com - Free Magazines Download in True PDF format

Release: StoreMags & FantaMag

Release: StoreMags & FantaMag

StoreMags.com - Free Magazines Download in True PDF format

And because they want to get to the head of the class, it isn't long before sucking and tit stroking leads to Lana stuffing Arianna's hot twat full of her stunt cock. After all, if Arianna wants to learn the ways of pleasing a man, she is going to have to log a lot of hours riding and grinding her pussy on some cock, right? Lana eases her strap-on into Arianna's juicy slit and it isn't long before Arianna straddles her and starts bouncing her horny pussy up and down. Michelle watches and lends a helping hand, like any good teacher would do. By the looks of it, Arianna and Lana catch on pretty quickly! Lesson learned!

StoreMags.com - Free Magazines Download in True PDF format

Release: StoreMags & FantaMag

StoreMags.com

Scarlett Rouge

Scarlett Rouge is the kind of job applicant every company needs. Her interviewer wants to know what kind of qualifications she has. Well, the answers are obvious; a beautiful face, ripe 38E tits and a nice and sexy body. But after asking her a few questions, he realizes that Scarlett is not really looking for a job. What she wants to go for is a hot ride on his office desk behind closed doors. She is more about sexual positions than filling the open one at this office!

StoreMags.com

StoreMags.com

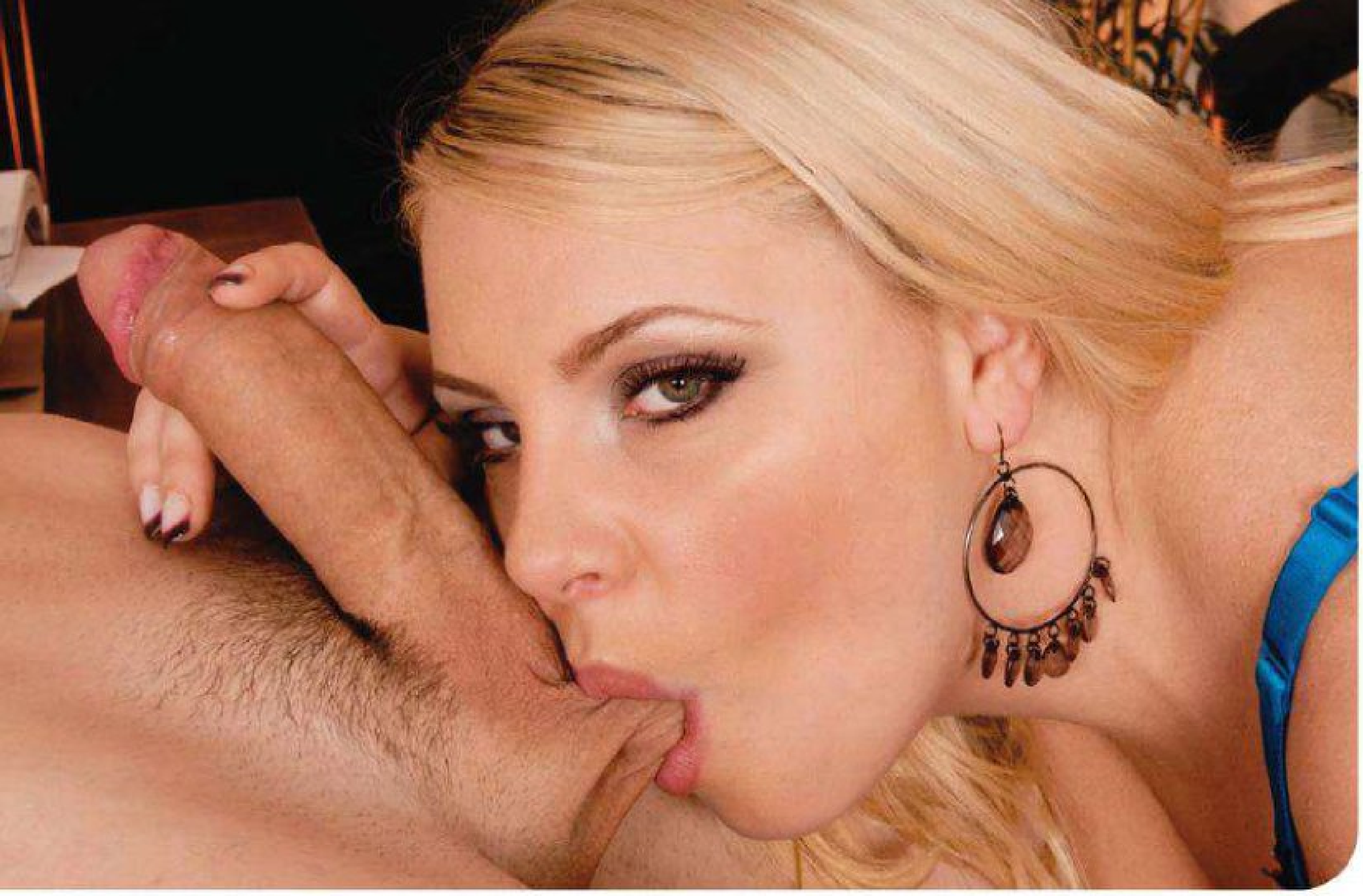

Bare Facts

Scarlett Rouge

Birthday: July 30, 1989
Age: 21 Height: 5'4"
Weight: 156 lbs.
Bra: 38E
Measurements: 44-34-44
Lives: Buffalo, New York
Previous *Voluptuous* Appearances: October '11, May '10, March '10, Holiday '09, November '09
Videos: ***Sex In The Titties*** and ***Super Sized Rides 2*** (Both Rated XXX.) Available on page 9.

StoreMags.com - Free Magazines Download in True PDF format

Release: StoreMags & FantaMag

StoreMags.com

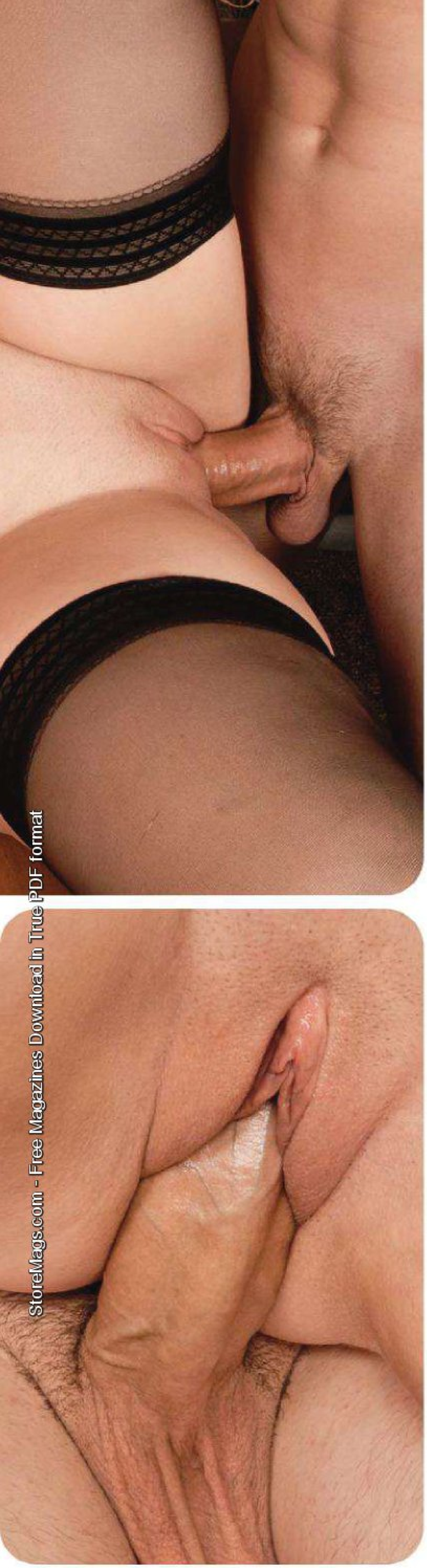

The interview lasts about 60 seconds and then Scarlett's potential employer says that he needs a demonstration of her skills. She tells him that she is a hard worker, which means she knows how to work a hard dick! It isn't long before these two are getting into enough positions to fill out a sex manual. Tit-fucking and blow-jobs are only the beginning before the hard pounding. Scarlett tells him that she doesn't know how to take shorthand, but then she shows him that she can take all of his long strokes, even putting in overtime while she is on top!

StoreMags.com - Free Magazines Download in True PDF format

Release: StoreMags & FantaMag

Vmag
August 2011
Scarlett Rouge
Starr/Vegas.com

Store/Vegas.com

StoreMags.com - Free Magazines Download in True PDF format

Release: StoreMags & FantaMag

StoreMags.com

Like any good potential hire, Scarlett makes sure to let the boss man know that when she starts something, she always finishes it, no matter what. That's why she uses all of her job skills during this interview. She gives him a blow job, followed by a tit job and then she takes every drop of his cum on her tits and chin. She might not know dick about being an executive assistant, but she sure knows all about dick. Scarlett, you're HIRED!

MODELS

"Curious? Wanna learn more? Call Erica TODAY."

We're looking for attractive, busty women to photograph at the *SCORE* studio in Miami, Florida. Models get to appear in the pages of *Voluptuous*, receive generous compensation and get all the perks that come with being a *SCORE* model. Maybe you'll be invited on our next on-location shoot in paradise! If you have what it takes and want to live the fantasy, talk to our studio recruiter today and find out about this exciting opportunity. Call Erica toll free in the U.S. and Canada at 1-877-726-7335 or visit us online at *BeASCOREModel.com*.

SEND US YOUR TEST SHOTS TODAY*

Send a minimum of four photographs: fully nude head-to-toe front, side profile and back, and one nude from the waist up, along with the model's name, age, address and contact information. Standard mail: SCORE Group Studio, The SCORE Group, 1629 N.W. 84th Ave., Miami, FL 33126. E-mail submissions: Four JPEG photos and model's contact information can be emailed directly to: model@scoregroup.com.

*All photos are strictly for evaluation purposes and are never published without your written consent.

"*SCORE* is by far my most favorite place to be. I'm so proud to have been on the cover of the September 2009 issue of *Voluptuous* and having great fans like you to encourage me makes it all worth it." - Bailey Santanna

SCAN QR CODE FOR MORE INFORMATION

SCAN WITH A SMART (CAMERA) PHONE

QUICK ACCESS TO

http://www.beascoremodel.com/

StoreMags.com - Free Magazines Download in True PDF format

Release: StoreMags & FantaMag

fiordkegs.com

WANTED

"I model with SCORE because you guys are the best. You make all women feel beautiful."

– Cherry Brady

Sterdvass.com

When Elaina made her debut in the April '11 issue, we could almost hear the collective groans of pleasure made by V-mag fans around the world. Elaina is everything that V-mag stands for: curves, phenomenal tits and a great smile. This Italian-American housewife came to us by way of *BeAScoreModel.com*. That means that she decided to pose so that she could show all of you her busty charms. Don't you just love it when that happens?

StoreMags.com - Free Magazines Download in True PDF format

Release: StoreMags & FantaMag

StoredMags.com

Bare Facts

Elaina Gregory

Birthday: September 3, 1983
Age: 27 **Height:** 5'
Weight: 138 lbs. **Bra:** 34N
Measurements: 41-31-41
Lives: Chandler, Arizona
Previous *Voluptuous* Appearances: April '11
Videos: *Full Figured Foxes* (Rated X). Available on page 9.

StoreMags.com

StoreMags.com - Free Magazines Download in True PDF format

Release: StoreMags & FantaMag

Elaina's story is one of our favorite kinds because when she arrived at our studios, she had never modeled professionally before. And, like most of our new models, it did not take her long to warm up to being nude in front of our lens. "The only other pictures I ever took before were for my husband," Elaina says. "That's it. And in the comfort of my own home. No other guys were there." Well, you would never know it judging by Elaina's warm smile and eagerness to show off her goods! One of our favorite parts of Elaina's incredible anatomy are her pretty, tiny areolae and her stiff nipples. It's a nice contrast to have such delicate, pink dugs on such big N-cup knockers.

Storekings.com

StoreMags.com

And how does Elaina feel about making her DVD debut in *Full Figured Foxes*? (You can check out our DVD preview of this busty blockbuster by turning to page 12 of this issue!) "I actually saw it for the first time on *eBoobStore.com* and I screamed out loud because I was so excited! Of course, I made sure to order my copy. I get turned on by the idea of watching myself on DVD while I play with my clit."

StoreMags.com

26711

26362

26698

SCORELAND BLOG

Continued from page 28

water cascading down her tits. I like the way the minute the water hits their tits, their nipples get harder than diamonds in an ice storm.

And the reason that I'm bringing this up is since summer is right around the corner…I am wondering if you guys like this and want to see more of it? Because since the weather down here will be sweltering hot soon, it will be no problem for us to get busties naked in the sunshine and hose them down for you! So, chime in, I'll be listening!

There's a new queen of tits in tight tops! Her name is Kristina Milan! *-by Dave Rosenbaum*

A new photo set of Kristina Milan from the March '11 *Voluptuous* goes live today at *SCORELAND*. Now, I love Kristina's milky jugs, and I definitely get off on the way she rests her tits on guys' thighs while giving blow jobs, but you know what? I'm not sure I ever need to see another photo of Kristina naked because the sight of her in tight tops does it for me. This one in the white top, in which her cleavage seems to go on for hours (I dare you to look her in the eyes), is from today's posting. And yes, the appropriate response to this photo is, "Holy shit!"

What is Valory Irene Wearing? *-by Maria Guerrero*

Or rather, what isn't she wearing? This picture came in from one of our

Kristina Milan is so busty that she stretches out all of her tops!

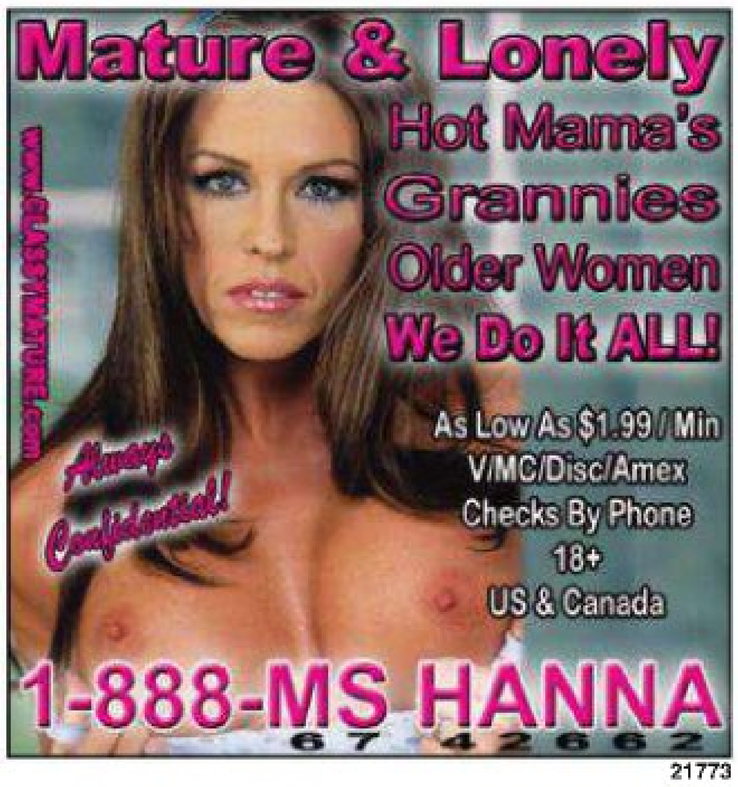

21773

15439

19546

15538

StoreMags.com - Free Magazines Download in True PDF format

Release: StoreMags & FantaMag

Stordkags.com

Valory Irene's outfit looks more like tape strips, and that is awesome!

location shoots and let me just say that this outfit (Or, conveniently placed tape?) is HOT! I like this very much. It says, "I am wearing something and nothing at all," and I am very into that. Where would someone wear this kind of thing? Who cares?! I think she should be wearing this all the time. I mean, I would like to see her in this at the grocery store, wouldn't you!? You can all look forward to this layout very soon. I know I am looking forward to it!

Mandy Pearl: Take me out!

-by Elliot James

Over in Great Britain, Mandy Pearl (one of the reasons Great Britain is great) is part of the cast of a new dating show on the ITV channel called *Take Me Out*. The once-prolific dating shows in the USA like *Blind Date* and The Fifth Wheel have tanked, but we're glad to see they're still going strong in the UK. In this tribute to male humiliation, a single guy looking for a date tries his luck on a bunch of hot chicks, including Mandy. They signal their disinterest by switching off a light at their podiums. That gives the host (Sir Paddy McGuinness) the chance to say his trademarked phrase, "No likey, no lighty." The rejected boob eventually takes his pick of the girls who haven't switched off their lights. Sounds like fun if you enjoy seeing your fellow man cut to size. Definitely not as much fun as watching Mandy in *Hooter Hotel* and her vids and pix at *SCORELAND*, but we're glad TV producers recognize talent.

15422

26701

26703

Storekeep.com

CHEAP PHONE SEX
18+
89¢ PER MIN
LIVE 1 ON 1
1-800-514-2884
26752

NAUGHTY LOCAL GIRLS!
TRY ME FREE!
1-800 548-4443
18+
25721

95¢ PER MIN
18+
PHONE FUCK
Live 1 on 1
1-800-207-1985
15989

SEX ACTION!
25¢ Min 18+
1-800-541-8666
16055

COMMAND ME MASTER!
• Fantasy Role Playing
• Submissives
• Fetishes
• Dominants
1-800 TIE ME UP
1-800-843-6387
18+
17150

1-800-FAT FOLD
(1-800-328-3653)
PROMO CODE 2400
BBWs KNOW HOW TO PLEASE
ALL REAL
WWW.EASYGIRLS.COM
AS LOW AS 95¢ PER MIN
MEET LOCAL BBWs!
1-888-688-2BBW
(1-888-688-2229)
26702

as low as 95¢ MIN
BOYS CLASS BEGINS NOW
1-800 888-BETTY
(1-800-888-2388)
WWW.EASYGIRLS.COM
1-800-288-DATE
(1-800-288-3283)
PROMO CODE 2400 ON ANY NUMBER FOR FREE MINUTES
26690

Mandy Pearl lets her personality and boobs shine on British television.

A friend of Mandy's who is a *SCORE* reader encouraged her to send in her snaps to *BeASCOREModel.com*. Good man! Send us your big-boobed friends too. They'll be well-cared for and go home with loaded purses.

Arianna, Lana, Sophie and the secret of corn

-by Elliot James

What is the miracle of this grain called corn or maize?

Romanian babydolls Arianna Sinn and Lana Ivans say in Part 2 of today's video that it gives girls big tits. Looking at Arianna and Lana, we would be schmucks to refute their claim. We were reluctant to release this secret information on the *SCORELAND* Blog for fear it would cause the price of corn to skyrocket worldwide after those sleazy Wall Street futures traders read this.

Czech Republic citizen Sophie also says beer is good for breast growth. But not just any beer, Sophie points out. It should be dark or black lager. The kind a spoon can practically stand up in. There's something to this beer claim. In Bulgaria, a brew called Bohza lager, based on a traditional Bulgarian drink, is claimed to stimulate boob growth. Popular with the ladies, it's made from fermented millet or fermented maize. There's that corn connection again.

In Ukraine, they claim that eating

Continued on page 76

From the publishers of *Voluptuous*®

The Ultimate Jack Aids

The *SCORE* Group-tested for the luxury experience you deserve!

Tenga Flip Hole

Imported from Japan for the greatest jack of your life!

The hottest-selling masturbation aid in Japan! The entire toy flips open to reveal an intensely textured sleeve with ridges and rings of assorted sizes. Apply one of the three lubricants and hang on for a Wild, Mild or Real ride! Completely customizable, you choose your sensation, pressure and intensity. Experience squeezing and stroking like nothing before. The silicone interior feels great on your cock and flips open for easy cleaning. Whether you are a loyal Tenga user or just a guy who demands the best, this is the product for you! Measures a tidy 6" x 2.3" x 2.3". Can go anywhere! (TNG107) • $119.95 • C$116.95 • £73.95 • €86.95

The Perfect Ass

Close your eyes & you'll feel like you're fucking the real thing!

Made from CyberSkin®, this is the most realistic pussy and ass toy ever produced! Separate deep pussy and ass tunnels are ultra-tight and ribbed. Ass entry is extra-tight...because that's how it is in real life! Fuck her ass, fuck her pussy, then go back again! Use the dual-vibrating multi-speed Love Bullets® for independently-controlled fun. Or just fuck her on your own power! *Sorry, not available to be shipped outside the U.S.

TC110 Natural $229.95 TC111 Cinnamon $229.95

Mary Carey's Pussy and Ass

You love jacking to porn stars. Now imagine fucking one! You'll feel like a first-rate stud when you stick your tool into Mary Carey's Pussy and Ass masturbator, and you'll cum like one, too. This molded replica of Mary's twat and asshole feels like the real thing. A must-have for Mary Carey fans and anyone who enjoys realistic fuck toys! Sorry not available to be shipped outside of the United States. **(DJ114) $69.95**

Fleshlight Pussy Pink Lady

Looks like a flashlight, feels like a real pussy!

From the outside, the Fleshlight Pussy Pink Lady looks like a flashlight. But the inside of this baby can satisfy your every sexual desire. Long-lasting, too, so you can use it again and again.

(FL100) $59.95 • £36.95 • C$57.95 • €42.95

CALL: 1-800-421-0760 or 001-305-662-5959 FAX +305-662-5952 www.eBoobStore.com

Mail to: The SCORE Group, Dept. VO0811C, 1629 N.W. 84th Ave., Miami, FL 33126 USA We accept C$, £ & €

Tenga Flip Hole	○ (ITEM #TNG107)	$119.95 / C$116.95 / £73.95 / €86.95 + S&H
Fleshlight Pussy Pink Lady	○ (ITEM #FL100)	$59.95 / C$57.95 / £36.95 / €42.95 + S&H
Mary Carey's Pussy & Ass	○ (ITEM #DJ114)	$69.95 + S&H
The Perfect Ass	○ NATURAL (ITEM #TC110)	$229.95 + S&H
	○ CINNAMON (ITEM #TC111)	$229.95 + S&H

ALL ORDERS SHIP IN 24 HOURS

Shipping & Handling: Shipping for TNG107 & FL100 is $14.00 per item Flat Rate in the US. *When ordering items TC110, TC111 and DJ114 add $20 Flat Rate for shipping. International orders please add $35.00 Flat Rate to ship TNG107 & FL100. For tracking and the security of your package, U.S. orders are shipped by Priority Mail or express courier. International orders are shipped by Global Priority Mail (where available) or FedEx. Rush delivery is available for an additional cost. Please call for rates and service availability. **Make checks or money orders payable to: The SCORE Group. We accept payment in US$, C$, £ or € only.** FL residents add 7% sales tax. Credit card orders must provide the exact credit card billing address and mailing address if the two are different. All items are shipped in sturdy, discreet packaging to protect your privacy. All sales are final. Damaged items: please call first for instructions. The SCORE Group cannot be held responsible for Customs seizures. By ordering, you certify that you are at least 18 years old. Sorry, we cannot ship Jack Aids to the following states: AL, MS, UT.

Payment: ○ Check ○ Money/Postal Order ○ MasterCard/Access/Eurocard ○ Visa ○ AmEx ○ Discover Card # _____ Exp. _____

Name _____ Age _____ **Security code required (last 3 digits above signature):** _____ **AmEx: 4 digits above card # required:** _____

Address _____ City _____ State _____ Zip/Post Code _____ Country _____

Signature Required _____ Email/Phone _____ VO0811C

Release: StoreMags & FantaMag
StoreMags.com - Free Magazines Download in True PDF format

StoreMags.com

Valory Irene

When Valory made her debut in the February '11 issue, she was wearing a skimpy, blue lace one-piece that left little to your pervy imaginations. Now she is back in this cowgirl get-up that stimulates the imagination and makes us fantasize about her taking a ride on a long, stiff one. The Ukrainian goddess and her perfect peaks command attention everywhere she goes and while she is still shy about flaunting her assets, Valory says all of the attention since her V-mag debut is very flattering.

StoreMags.com
Your Cream Dream Cum True

StoreMags.com

StarMags.com

Bare Facts

Valory Irene

Birthday: September 13, 1988 Age: 22
Height: 5'4" Weight: 126 lbs. Bra: 34FF
Measurements: 42-27-38 Lives: Ukraine
Previous *Voluptuous* Appearances: February '11,
Videos: ***Big-Boob Finishing School*** (Rated XXX). ***Wet Dream*** and ***All Yours*** (Both Rated X). Available on page 9.

StoreMags.com - Free Magazines Download in True PDF format

Stoneykage.com

"I am usually shy and quiet," Valory said. "But I do like all of the attention that men pay to my breasts." And who could tear their eyes away from her puffy areolae getting a generous coating of this thick cream? "I liked pouring this cream all over my body because we were shooting outside and it was very hot. The cold cream helped me cool down and it felt great on my breasts. It felt nice sliding down my stomach and when it went between my legs, I smiled because it coated my pussy and it was very erotic." We don't know about you, but the sight of Valory covered in cream makes us wish it were ours!

StoreMags.com

StoredMags.com

So, other than coating her dugs with milk, what does this 22-year-old vixen like to do with her time? She works as a manager of an Internet company and enjoys 1980s disco music and animals. She always dresses to impress and always wears heels, even if she's just hanging around. You can see more of her in her new DVD, *All Yours*, available on page 9 of this issue.

Stordkaga.com

SCORE DVDs NEW RELEASE

CHUBBY 'N' FUCKED

Lexi Summers

6 Big Titted Hotties

STARRING Bunny De La Cruz

Kitty Lee

Laurella

Dixie Devereaux

Cassidi Jai

The BIGGER they are, the harder they cum!

They say that chubby girls have more padding for the pushin' and these six thick vixens are proof that it's true. They're not only equipped with extra cushion for pushin', but they also have bigger tits and bigger asses that will siphon an even bigger load from your dick. Super-star plumpers Bunny De La Cruz, Kitty Lee and Dixie Devereaux show off their fuck-tastic skills and get sprayed down with cum. And newcomers Lexi Summers, Cassidi Jai and Laurella show off their natural talent for draining nuts!

ORDER FORM ON PAGE 9

WORLDWIDE 001-305-662-5959 • www.eBoobStore.com

£24.95/€28.95/$39.95 (Plus P&P)

DVD (Region free) ITEM #PIX490D

26763

SCORELAND BLOG

Continued from page 66

cabbage stimulates hooter development. We'll buy that, too, looking at Merilyn and Valory.

Are big boobs just a substitute for big asses?

-by Maria Guerrero

Today I came across an interesting claim while chatting up *SCORE* editor Dave and *XLGirls* editor, Allie Q., and that was that men might like big tits because they could be a substitute for big asses. The idea being that if you look at a big set of tits, the cleavage kind of looks like an ass crack. And if you buy that, then you could naturally assume that guys who like to tittie-fuck would probably like to stick their dicks in between a huge set of ass cheeks and plow away, right?

According to Allie Q., men are drawn to asses because back in the day (which means, like, when we were cavemen and clubbing didn't mean you took a lady to a hot night spot), we were drawn into the bone zone to find the most-fertile woman to knock up. So, a woman with a big rump was good for humping and for pushing out future women-clubbers…you know, ideal child bearing hips and all that. Allie Q., (Who is by no means an expert in cavemen fucking…) also claimed that back

Continued on page 84

Yazmina Melendez has nice tits, but is her ass her best asset?

StoreMags.com - Free Magazines Download in True PDF format

Meet Danica Danali, a stay-at-home mom who can boast of 38J knockers. This plumper told us that she enjoys being home during the day and that she stays busy with her hobbies. "I like to cook," Danica said. "I like to read. I like to watch *Hell's Kitchen* and *The Amazing Race*, too."

When she is not hanging out at home, Danica likes to shop, have lunch with friends and visit her local sex shop to buy vibrators and dildos that she can masturbate with. "I like to make myself cum a lot. Sometimes I play with myself in my room, but I like to do it in my yard, too."

Release: StoreMags & FantaMag

StoredMags.com

This Texan says that she is your average mom, except she has an above average 38J rack! But she doesn't dress to attract attention to her obvious assets. "When I go out, I dress like a mom. Jeans and T-shirts, or Capri pants and T-shirts. I like to be very casual and relaxed. I always wear a bra. I really only take it off to shower. Otherwise I wear one all the time."
While she keeps it simple in the fashion department, Danica did tell us one of her favorite kinky secrets. "I am not one of those women who has a bunch of sexual fantasies, but I do like it when a guy wears a tight cotton shirt during sex. I love the way it feels. A tank-top is best but any shirt works." So if you want to get down with Danica, make sure that you dress the part!

StoreMags.com - Free Magazines Download in True PDF format

Release: StoreMags & FantaMag

StoreMags.com - Free Magazines Download in True PDF format

Danica Danali

Birthday: June 6, 1978
Age: 32 Height: 5'8"
Weight: 235 lbs.
Bra: 38J
Measurements: 48-40-42
Lives: Texas
Hobbies: Cooking, reading and taking naps.
Occupation: Homemaker

StoreMags.com - Free Magazines Download in True PDF format

Release: StoreMags & FantaMag

Danica says she likes guys who can make her laugh and know how to have a good time. "It's that simple," she said. "If you can make me laugh, then you've already won half the battle." The J-cupper also said that she doesn't need a guy to make elaborate plans to woo her. "I like simple dates. I like to go to the movies and then to dinner. Maybe afterwards we can go for a walk somewhere nice. I don't want to do anything like rock climbing or skydiving. I don't want to be whisked away to Paris or Italy for a shopping spree. Keep it simple and I'm happy. I like to do things that are relaxing, too. I enjoy peace and quiet, so maybe a date could take me to get a massage and pedicure/manicure and just relax. That sounds like a perfect time."

StoreMags.com - Free Magazines Download In True PDF format

Release: StoreMags & FantaMag

StoreKeep.com

26362

26694

SCORELAND BLOG

Continued from page 76

then, we were primal and males were more prone to mounting women from behind. You know…like on the *Discovery Channel*.

After hearing all of Allie's ideas about asses and Dave's one or two, "No, it's true. Look it up. She is right," I took to the fabulous world of the Internet to research this claim and prove if this sex myth was true or not. A few clicks and some light reading later and lo and behold, I found out that there is some science behind the idea that men are attracted to women's asses because of some primal urge to procreate.

Now, before the ass men go off and throw some sort of booty parade for themselves, that doesn't mean that ass reigns supreme or that a big set of cans is just a substitute for, one, big can. Because all of the SAME THINGS can be said about the inspirational nature of a huge set of tatas.

That's right, basically, men are attracted to curves. A big, round ass might be an indication of the ability to pop out some offspring, but big tits are indicators of being able to feed said offspring. So, technically, liking ass or titties is just a matter of opinion. In other words, it just boils down to whatever floats your boat. In most cases, we like both big asses AND titties. So, sorry Allie and Dave. Myth debunked!

We love tits, but the power of Georgia Peach's caboose is undeniable!

26756

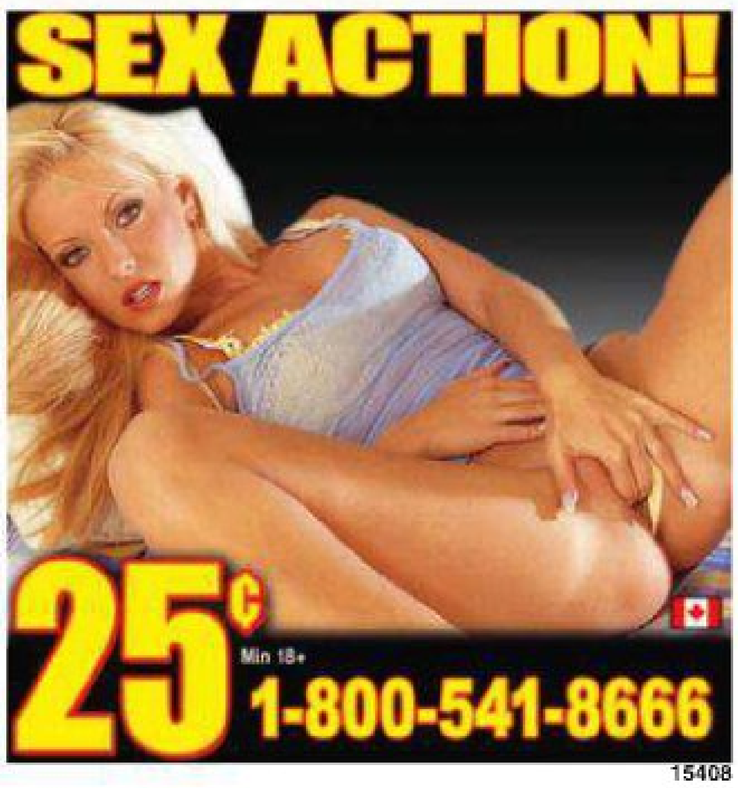

15408

To advertise in this magazine, contact
American Media Works
Phone: 914-273-6309
Fax: 914-273-3215
Email: JR228@aol.com

Stroke66.com

Tits First *-by Elliot James*

In a *Scorecard* letter called "Tits First," a ticked-off C.A. writes, "I am so fucked off by letters that moan about models not showing pink. As long as the girls are offering up those big tits for me, I'm a happy man, and that should be the way for all true *SCORE* Men. Ninety-five percent of the models do spread their pussies and asses, anyway, so be happy and shut up."

C.A. may be a little cranky from reading the comments and letters from members who adamantly insist that if models don't get explicit, they should be passed over.

I think if a girl is attractive and has big boobs, it doesn't matter if she only wants to pose in a mild way, like Karla or many others we've photographed since 1992. I also know that girls like Renee Ross and Natasha Dulce, who do everything, will come along, too.

A lot has to do with the speed of life these days. Everything is fast, faster, fastest. People have short attention spans and even shorter patience. People want it all and they want it all right now. This instant. Technology has caused this. The Smart Phones, the Net, iPads, Twitter, and whatever is going to come next. Me, I move at the speed of boobs, and that's good enough, for me.

Jenna Valentine in Stockings!

-by Elliot James

I especially like this pictorial of Jenna from March '11 *SCORE* posting today

Karla James may not show any pink, but with tits like that, it's OKAY!

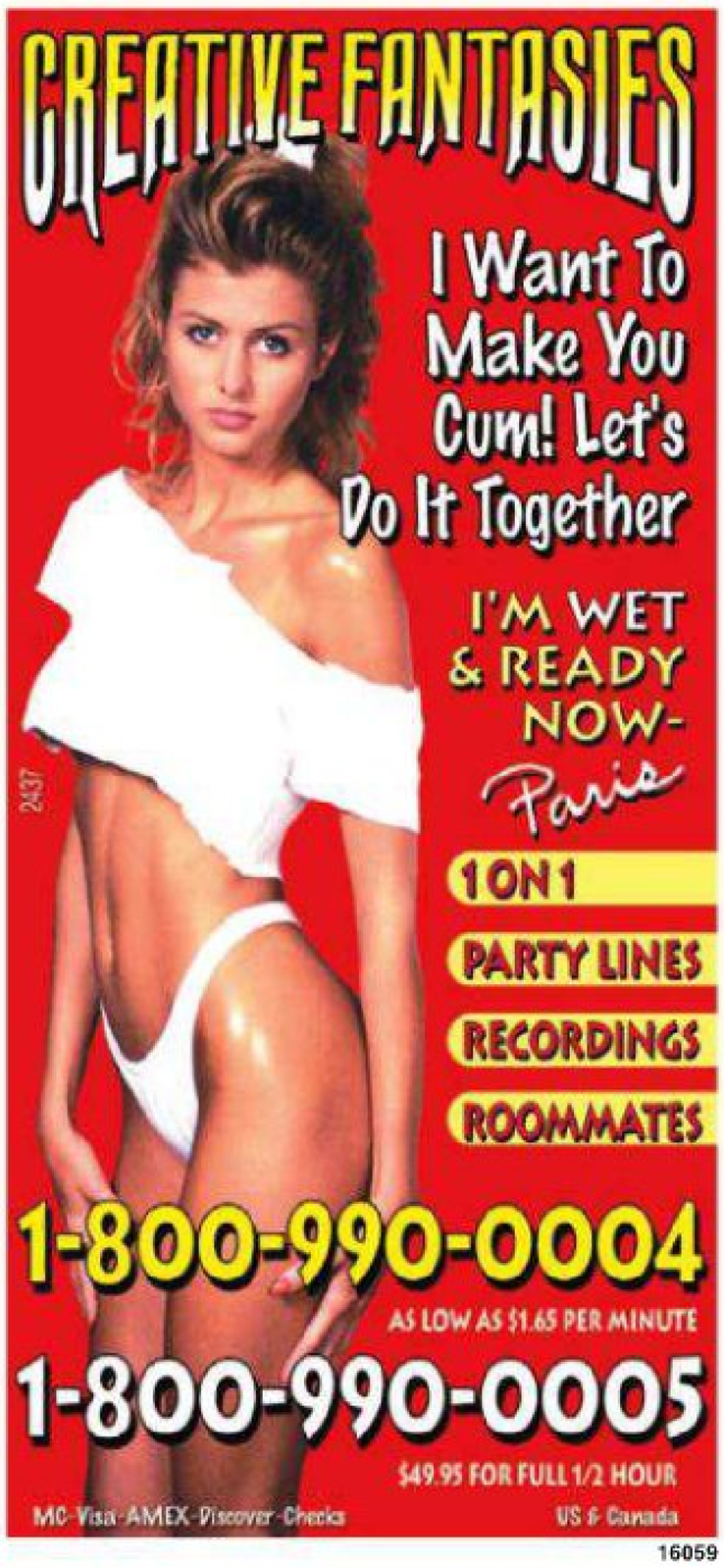

16059

15538

26757

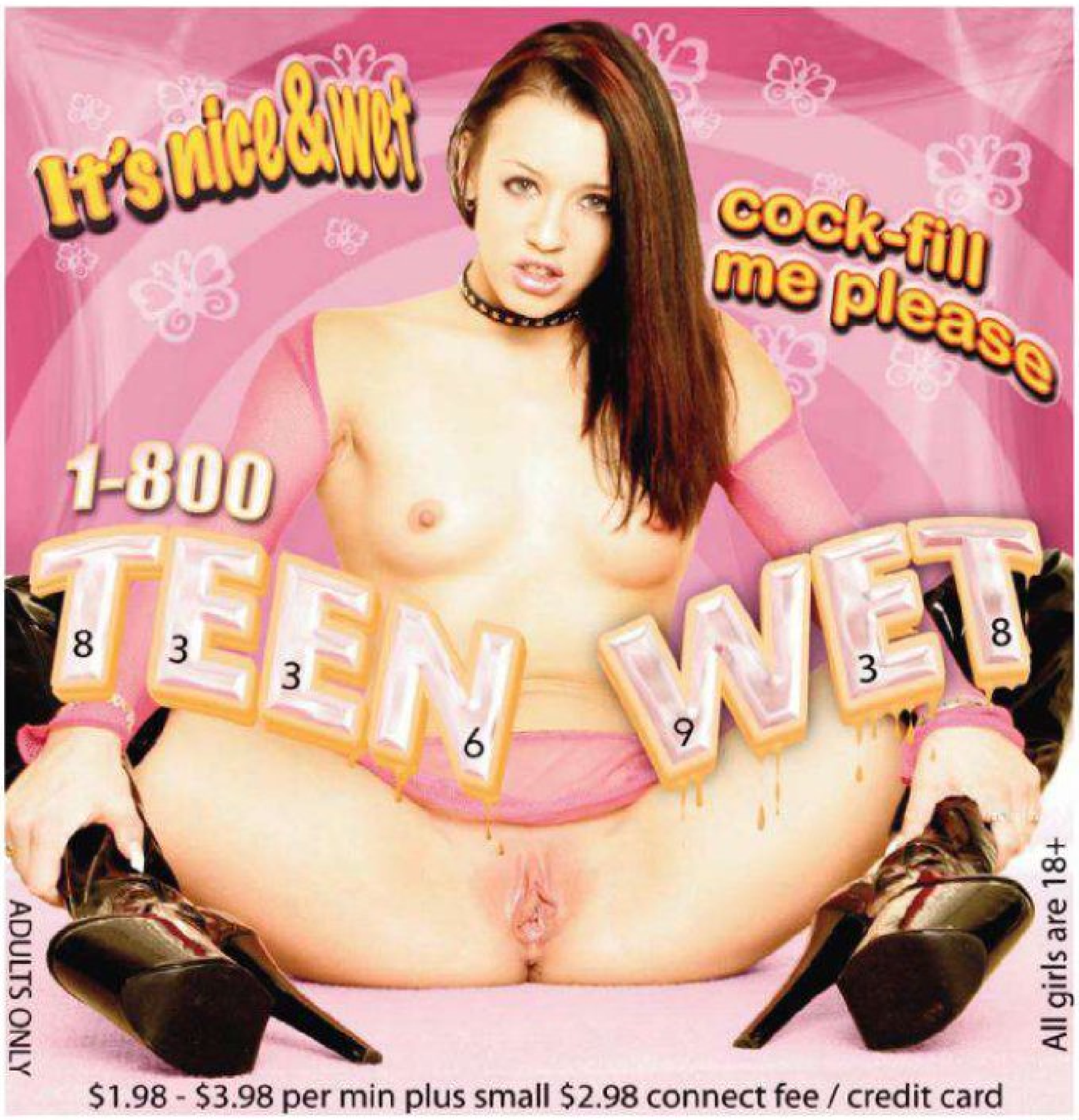

18472

because 1) it has more than the usual number of full-body poses 2) Jenna's lingerie, heels, garters and stockings have that old-school men's mag look from the '50s and early '60s. Jenna has the overall appearance that really pulls it off perfectly and she looks killer. I think she would have been right at home during that period of time when Bettie Page, Blaze Starr and Tempest Storm were the ruling fantasy pin-ups, although none of those icons had boobs as big as Jenna's, not even close. (We just lost one last week, Tura Satana.) Not that I'm wishing for a return to those years as far as social norms. Even simple bare tits were considered obscene and smutty.

Hotties on the cover

-by Maria Guerrero

One of the most important parts of my job as editor of V-mag is planning the cover of each issue. It is a labor of love because, first of all, I get to stare at some of the most excellent hotties of all time, and second of all, I find picking out a cover shot to be really exciting. They say you can't judge a book by its cover, but I like to think that when Vanessa (my art director for V-mag!) and I create each issue's cover, we are asking to be judged. Our job is to make sure that we convey all of the hotness and bountiful boob flesh that await you inside of each issue. It is not a task that we take lightly.

Over the years, I have seen covers

Jenna looks hot in garters and belt. And of course, in this bra!

StoreMags.com

1-800 JACK-OFF
5 2 2 5 6 3 3 sm

POUND THIS a couple of times

...fuck my HOT mouth

1-800 800 FUCK
3 8 2 5

feeling a little **kinky?...**
okay then.... **really kinky!!**
then try...

1-800
400-TINA
8 4 6 2

ADULTS ONLY

Most major credit cards accepted, $1.98 to $3.98 per/min. plus a small $2.98 connection fee.

18629

NAUGHTY LOCAL GIRLS!
TRY ME FREE!
1-800 548-4443
18+
25721

1-800 WET FUCK
PROMO CODE 2400
ALL LIVE!
(1-800-938-3825)
AS HARD OR AS SOFT AS YOU WANT IT!
ALL MAJOR CREDIT CARDS ACCEPTED OR AUTOMATED CHECK BY PHONE
MEET LOCAL GIRLS
1-800-888-DATE
(1-800-888-3283)
as low as ¢95 PER MIN
LIVE TEXT CHAT
1-469-274-0654
WWW.EASYGIRLS.COM
26699

OVER FORTY
$10
1.888.OLDER69
18+
17169

BARELY LEGAL PUSSY
1 ON 1 TUTORING...
ONLY .95¢ PER MIN.
1-800-669-1111
+SMALL $3.95 CONNECT FEE/ADULTS ONLY/CREDIT CARD
ALL GIRLS ARE 18+

ALL WE NEED RIGHT NOW IS YOUR BIG HARD COCK!
ONLY $2.98 PER MIN.
1-800-800-6969
ADULTS ONLY
16530

come and go, and while I probably shouldn't say that I have favorites, I do. There are certain covers that just stand out in my mind and I like better than others. One of those covers is from the July 2009 issue of V-mag. There is something about that shot of Shyla Shy with her ass looking just so that makes me happy. I am also particular to the June 2010 cover featuring Karina Hart and her fabulous tits with the nipples starred out. I like her smile, and because her shot is large and in charge, the entire cover works for me. (It is actually one of the most-fun covers Vanessa and I have worked on.) But my ultimate favorite is the recent February 2011 cover featuring Ashley Sage in a very hot schoolgirl getup. That shot, with the open buttons exposing her cleavage and that horny look on her face…well, it drives me mad. I think it's delicious.

Now, I know I am not alone in my love of certain covers because from time to time, I get emails from you, the fans, referencing certain cover girls that did it for you. I love when I get emails like that. It's nice to know what you guys are into and/or thinking about.

So, I am going to ask you now: Who is your favorite *Voluptuous* cover girl and why? Is it the way that she is posing? Or is it the outfit she is in? What is your favorite cover so far?

Remember that all of the information you give me is always taken into consideration when I plan the next issue of V-mag. I mean, I make the magazine for your enjoyment, so why not tell me what you enjoy seeing?

Ashley Sage sizzled on the Feb. '11 cover as a busty schoolgirl.

StoreMags.com - Free Magazines Download In True PDF format

Release: StoreMags & FantaMag

Stormags.com

Busty Bang Session

Shyla Shy

Shyla Shy is the kind of model that you love to look at. She has a lovely, cherubic face and a body that screams, "Pleasure me!" When she made her V-mag debut in the July '09 issue as the cover girl, her curves launched thousands of boners. Shlya comes across as the shy, girl-next-door. Well, she's back and there is nothing shy about her XXX photos with Lucas. She gets and gives as good as she gets in this extra-horny busty bang session!

Bare Facts

Shyla Shy

Birthday: July 27, 1988
Age: 22 Height: 5'5"
Weight: 175 lbs.
Bra: 38G
Measurements: 46-30-38
Lives: Tampa, Florida
Previous *Voluptuous* Appearances: April '10, September '09, August '09
Videos: ***Sexed & Suckled, Voluptuous Xtra 12*** and ***Mamazon*** (All Rated XXX.)
Available on page 9.

StoreMags.com - Free Magazines Download in True PDF format

Release: StoreMags & FantaMag

StoreMags.com - Free Magazines Download in True PDF format

Release: StoreMags & FantaMag

StoreMags.com - Free Magazines Download in True PDF format

For Shyla, doing XXX is both fun and a chance to get it on with someone who is going to work her entire body over. The sex kitten told us that she usually dates dudes who only want to fondle and fuck her tits! "Guys who date girls with big breasts have to know that they're more than just a pair of tits," Shyla said. "Their entire body needs attention. Most guys want to do both. You know, they'll fuck me, then they'll tit-fuck me, or sometimes they'll do it the other way around. I like it better in my pussy."

Release: StoreMags & FantaMag

Release: StoreMags & FantaMag

StoreMags.com - Free Magazines Download in True PDF format

Shyla told us that she tries to reach a happy compromise with the guys who are obsessed with just having sex with her tits. "Don't get me wrong, I like that guys love my tits. And I don't mind pleasing them if I can with my boobs. I just need guys to know that my pussy needs attention. If you fuck me and you work my entire body over, then I will return the favor and make sure that I take care of your cock with my tits. You gotta keep the guys happy! So, when guys ask me to wrap my boobs around their cocks while I'm giving them head, I do that for them. I am a giver."

StoreMags.com - Free Magazines Download in True PDF format
Release: StoreMags & FantaMag

StoredMags.com

Storemags.com

And does this giver like for guys to cum on her bountiful bosom? "You know, usually guys want to cum on my tits. It's hot for them. I get it, so I don't mind it. I don't want it like that every single time, but I don't mind it from time to time. Just don't get it in my eyes. [*Laughs.*] That's the only thing I don't like."

Release: StoreMags & FantaMag

StoreMags.com - Free Magazines Download In True PDF format

StoreMags.com

Vmag™ DVD CLUB

Exclusive DVDs from the publisher of

Miosotis: Natural Wonder RATED XXX — $39.95 PLUS S&H

Miosotis

If someone told you a girl has a 28-inch waist and KKK-tits, you'd say they were fake...but not with **Miosotis,** the most incredible slim 'n' stacked natural ever. This spectacular babe from the Dominican Republic uses her rack to make cocks disappear and smothers boob-hungry studs with her 50-inches of flesh. You'll fall in love with Miosotis, the natural wonder. **120 MIN. ON DVD**

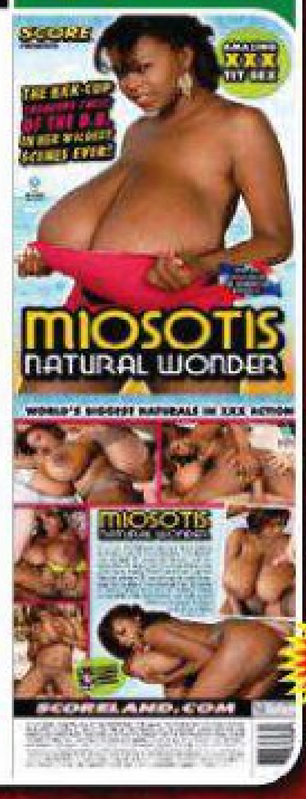

Valory Irene All Yours RATED X — $29.95 PLUS S&H

Valory Irene

In her most explicit scenes yet, FF-cup newcomer **Valory Irene**, a girl-next-door with the most-perfect, natural rack you've ever seen, creams her tits, seduces you with sex talk and fucks her tight, young pussy with toys in six intimate scenes. She's your fantasy bride, your sexy hair stylist with her tits pouring out of a tight top, the girl you meet at the gym, the ultimate swimsuit girl in a tiny monokini and much more. Valory is All Yours! **118 MIN. ON DVD**

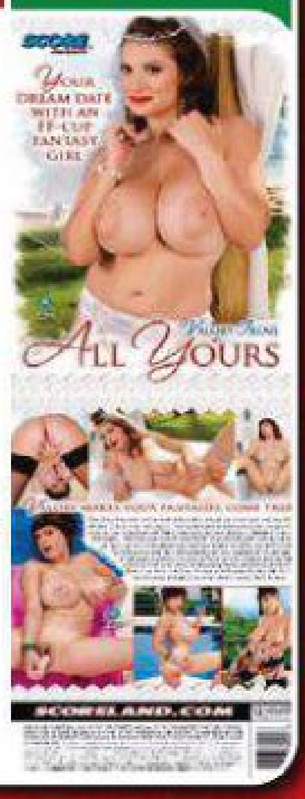

Big Boob Finishing School RATED XXX — $39.95 PLUS S&H

Big Boob Finishing School

Arianna Sinn, Sophie Mae, Eden, Valory Irene and **Lana Ivans** all have huge, natural racks, but they can't keep a boyfriend. So they go off to Portugal and enroll in **Michelle Bond**'s school to become the ultimate man-pleasers. Bustier-than-ever Michelle teaches them how to use their tits to pleasure men and milk stiff cocks, too! These busties do A+ work! **150 MIN. ON DVD**

Busty Arianna RATED XXX — $39.95 PLUS S&H

Arianna Sinn

You asked for it, you dreamed about it, and now it's happening! G-cup **Arianna Sinn**, one of our greatest natural discoveries ever, goes all the way on camera, not once but twice in her first hardcore scenes. Arianna sucks, tit-fucks and has her pink, shaved pussy fucked deep by two lucky studs, then takes loads of cum all over her tits. It's Arianna hotter than you've ever seen her! **80 MIN. ON DVD**

Wide Load Nymphos 2 RATED XXX — $39.95 PLUS S&H

Analee Sands

Six stacked plumpers can't get enough cock. Their mouths crave it; their tits squeeze it and their pussies cum on it. **Twilight Starr** even gets it up her ass! Watch as these horny big girls suck and fuck! **Kendra**'s juicy bits jiggle when she gets fucked. **Porsche Dali** and **Analee Sands** are knockouts. **Chloe Stevens** and **Dawn Davenport** fuck like pros! **159 MIN. ON DVD**

Chubby 'N' Fucked RATED XXX — $39.95 PLUS S&H

Bunny De La Cruz

They say that chubby girls have more padding for the pushin' and these six thick vixens are proof that it's true. They've got bigger tits and bigger asses that will siphon an even bigger load from your dick. Super-star plumpers **Bunny De La Cruz**, **Kitty Lee**, **Dixie Devereaux**, **Lexi Summers**, **Cassidi Jai**, **Laurella** show off their fuck-tastic skills and get sprayed down with cum! **120 MIN. ON DVD**

StoreMags.com

SCAN NOW
QR CODE
to place your order instantly
via your mobile phone!

Voluptuous®

» ORDER ON PAGE 9 «

Busty Brown Sugar RATED XXX

$39.95 PLUS S&H

Kristina Milan

The ladies of *Busty Brown Sugar* are offering up their caramel cushions and tan cans for loads of cream! Starring super-stacked wonders **Kristina Milan** and **Vanessa Del Mar** in nut-busting action! Plus, **Tatiana Blair**, **Lady Spyce** and **Camelia Davis** get their honeypots pummeled and their sugar tits coated. Five freaks so sweet, you'll fall in love after one taste! 120 MIN. ON DVD

More To Fuck RATED XXX

$39.95 PLUS S&H

Destiny Rose and Kaytee Carter

One lucky bachelor and five sexy *Voluptuous* bachelorettes who'll do anything to get their man. And **Kaytee Carter**, the hostess with the most tit flesh! It's the wildest reality dating show ever when **Tatiana Blair**, **Melonie Max**, **Alanna Ackerman**, **Destiny Rose** and **Anna Kay** use their natural talents to seduce our horny bachelor. Find out what really happens on reality television! 120 MIN. ON DVD

All The Way Renee RATED XXX

$39.95 PLUS S&H

Renee Ross

Why is **Renee Ross** fucking three guys in one movie? Because she's a big girl with a big appetite for sex. She wraps her J-cups around hard cocks and gives the three lucky fellas the rides of their lives! Plus, she shows a flat chick why big tits are better...and why she eats pussy better, too! Loaded with naughty jack talk, plus behind-the-scenes bonuses! 208 MIN. ON DVD

On Location Grand Bahama RATED X

$39.95 PLUS S&H

The Girls of Grand Bahama

In this latest excursion to Grand Bahama Island, newcomers **Arianna Sinn**, **Jenna Valentine**, **Taylor Steele** and **Karla James** are joined by lovely European natural and fan favorite, **Natalie Fiore** for a big-boobed vacation of sun, sand and bikinis. The big tits and ass action never stops as these *Voluptuous* covergirls get wild on the beach. The bouncing and jiggling of their naked tits makes this DVD a holiday of huge hooters. 100 MIN. ON DVD

Chesty Preggos #2 RATED XXX

$39.95 PLUS S&H

Lorna Morgan

Everything's bigger in this dick-flick: bigger tits, bigger sexual appetites and bigger orgasms! Starring **April McKenzie**, **Sunshine** and **Stefani** in raunchy XXX! Plus, **Kali West** tugs stiff wood with her knockers and V-mag legend, **Lorna Morgan** puts on a striptease for you! Stick your pud in these preggos! It's okay...they're already knocked up! 101 MIN. ON DVD

Ripe Racks RATED X

$39.95 PLUS S&H

Michelle May

Eleven girls, all-natural tits! Watch **Maggie Green** shave her pussy for your viewing pleasure, then fuck it deep with a dildo and lick her pussy juices off of the fuck stick! Plus, newcomers **Michelle May**, **Sophie Mae**, **Ariana Angel**, and seven more lusty, busty, cunt-stuffing naturals you won't see anywhere else. If you love big tits shot from in-your-face angles, this is the DVD for you! 181 MIN. ON DVD

JOIN NOW SCORELAND.COM

THE WORLD'S #1 BOOB LOVERS' SITE... SINCE 1997

Valory Irene 34FF

Natasha Dulce 38DD

Get exclusive photos and videos of newcomers you can't see anywhere else!

- New Loyalty Program–earn an additional free site for each month you're a member.
- New high-res photos and HD videos using the latest CDN technology.
- See the new models first on *SCORELAND*.
- Your satistaction is 100% guaranteed –or your money back.

TAKE A FREE TOUR NOW!

SCAN QR CODE

Scan this QR code with your smart phone and see what you've been missing!*

*To be able to read this QR code, you will need a smart (camera) phone equipped with a QR code application.

StoreMags.com - Free Magazines Download in True PDF format

Release: StoreMags & FantaMag